



WESTMANN

MONTAGEANLEITUNG

Premium Fahrradbox

WMHRB-25B4

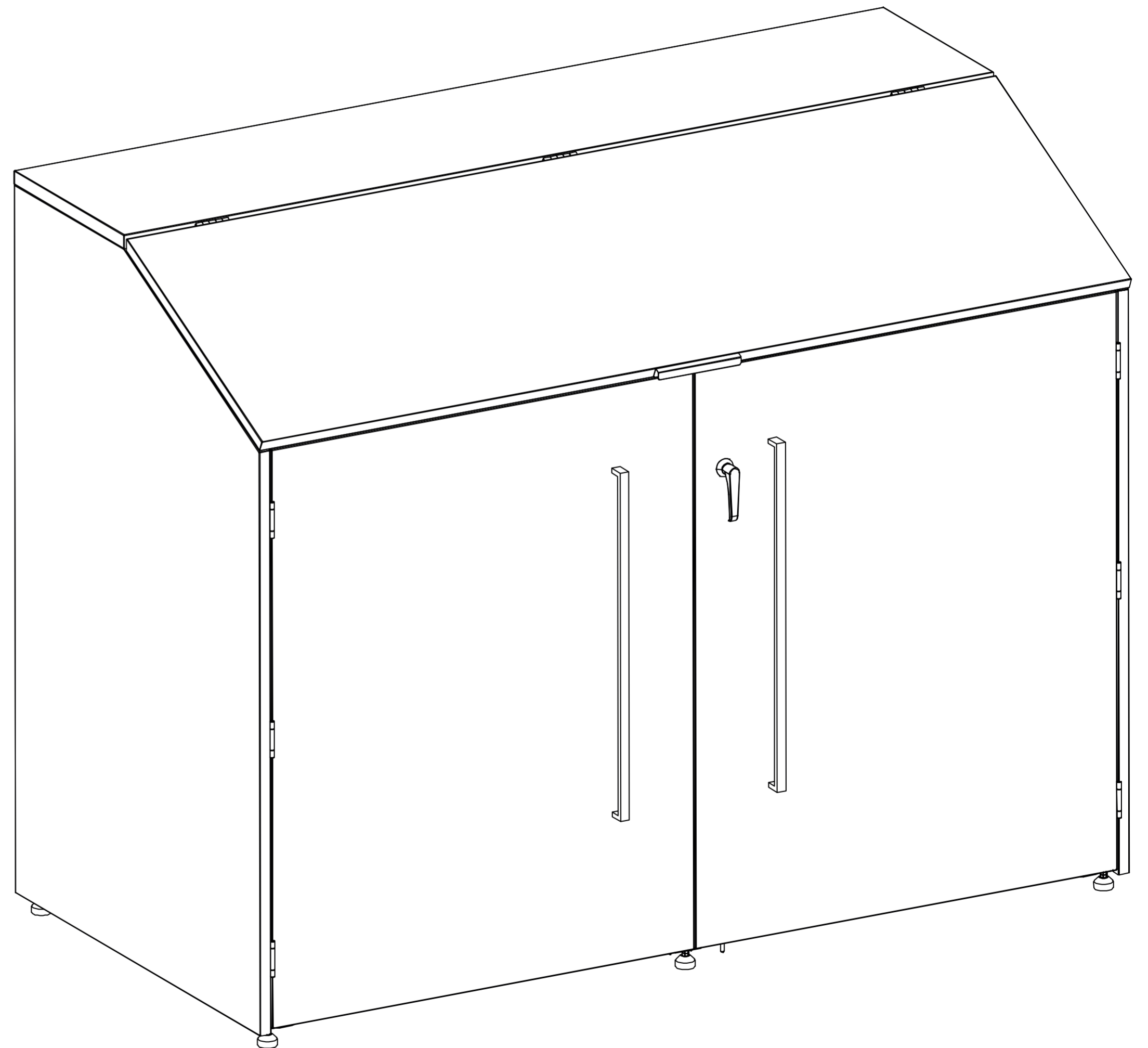

**BEI FRAGEN, KONTAKTIEREN SIE
UNSEREN KUNDENSERVICE:**



50NRTH GmbH
Straßburgstraße 14-16
D-54516 Wittlich

service@50NRTH.com
+49 (0) 6571 95117-0

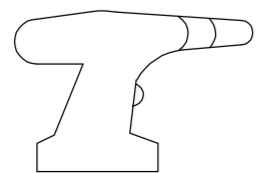
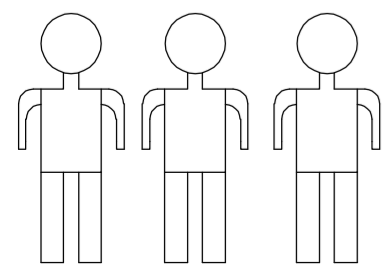
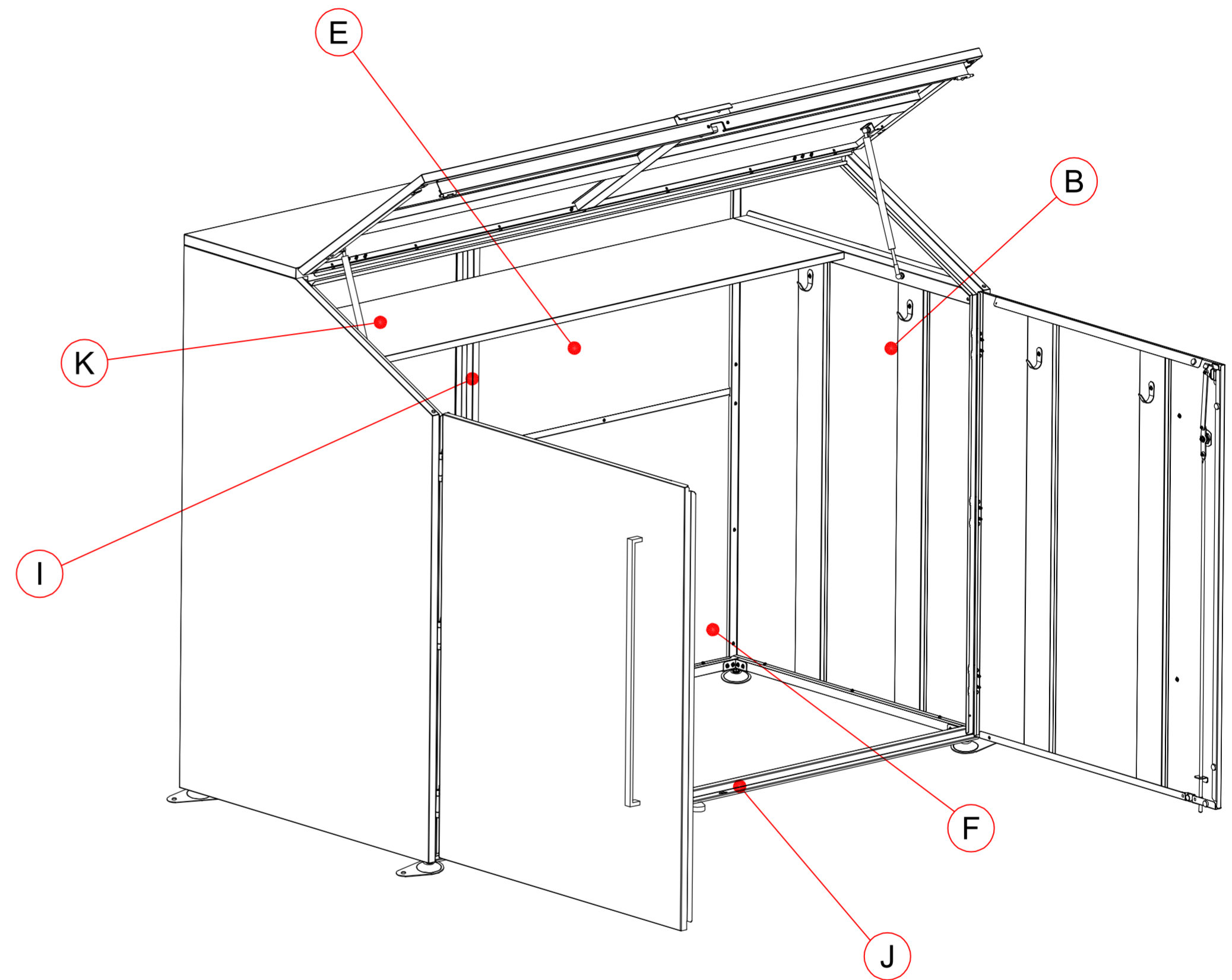
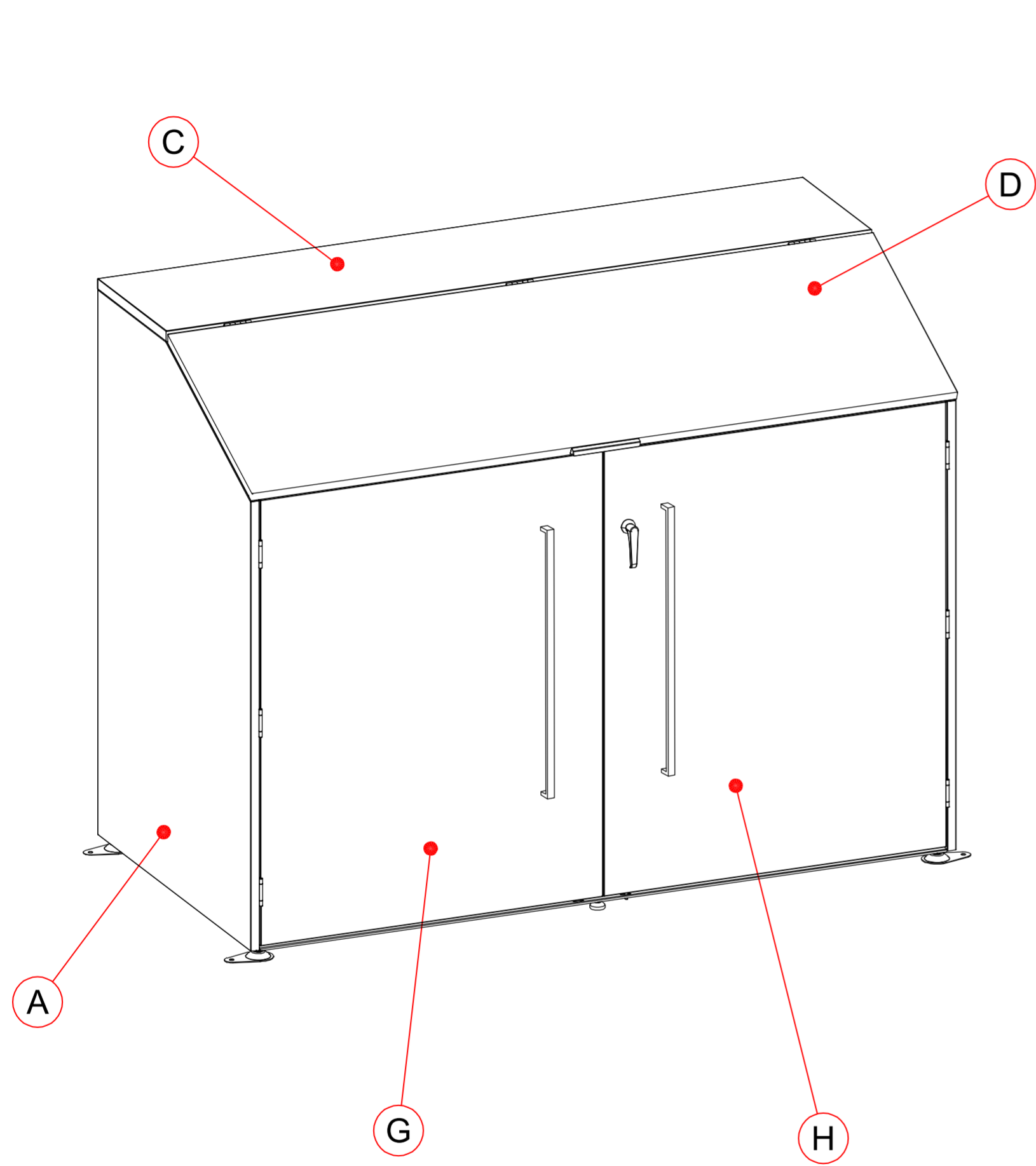

150Min

Ax1

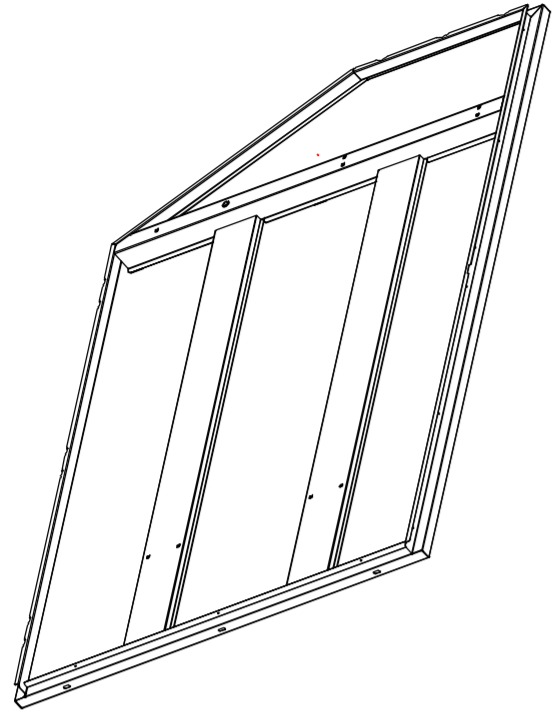

Bx1

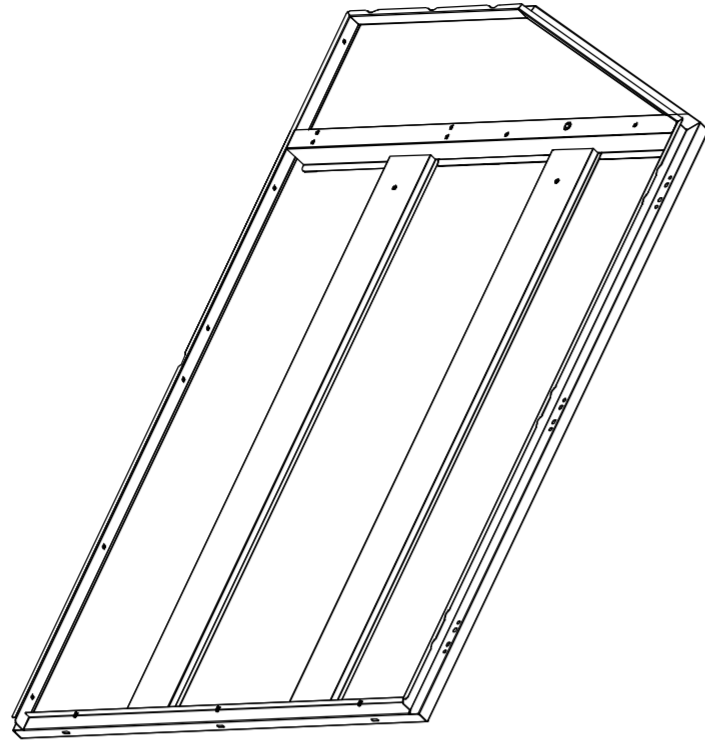

Cx1

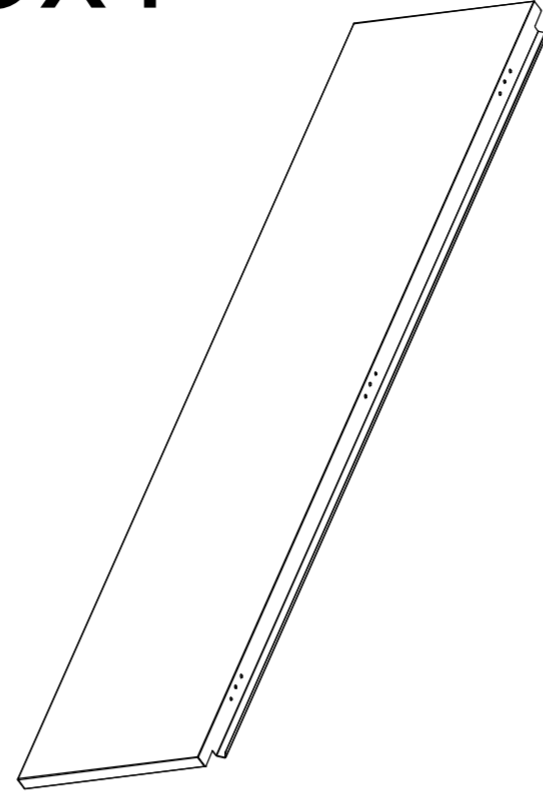

Dx1

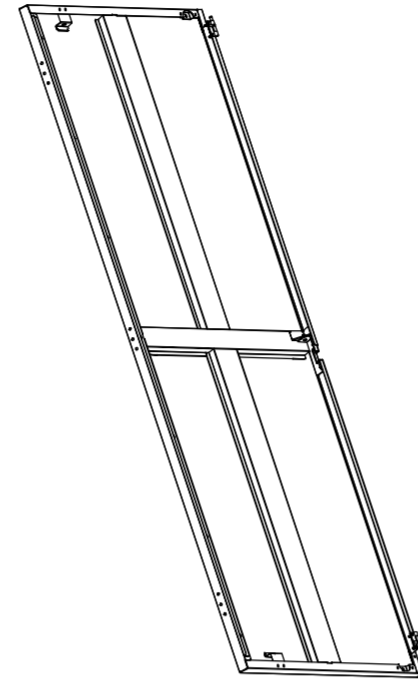

Ex2

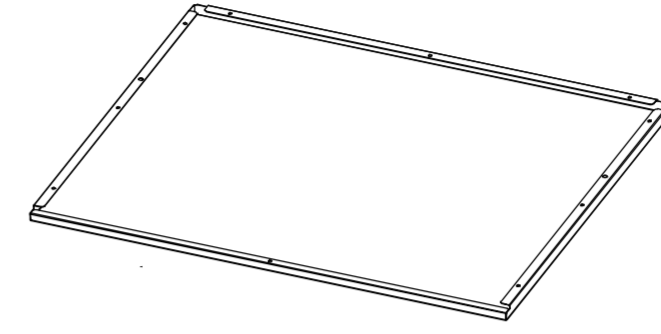

Fx2

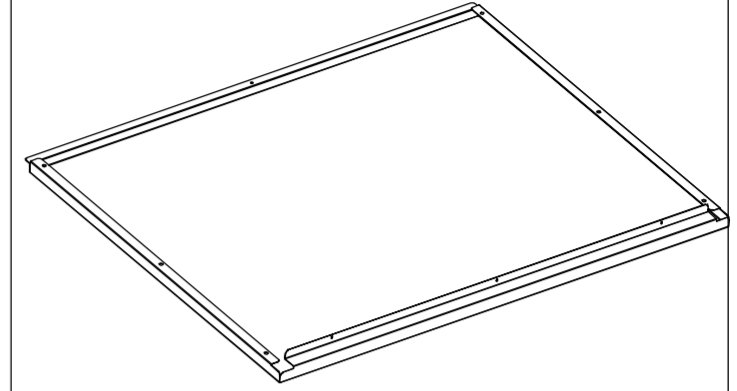

Gx1

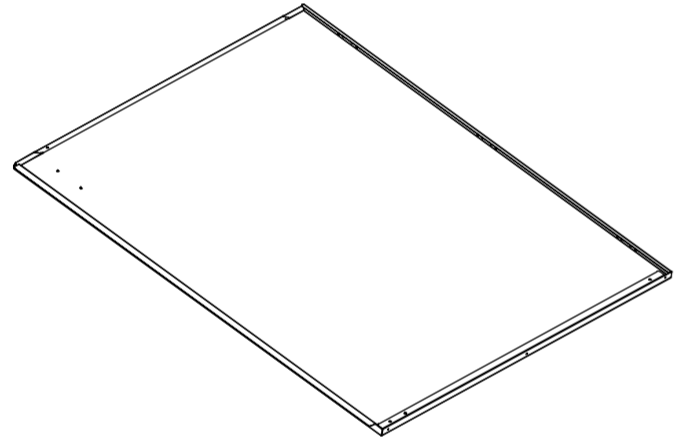

Hx1

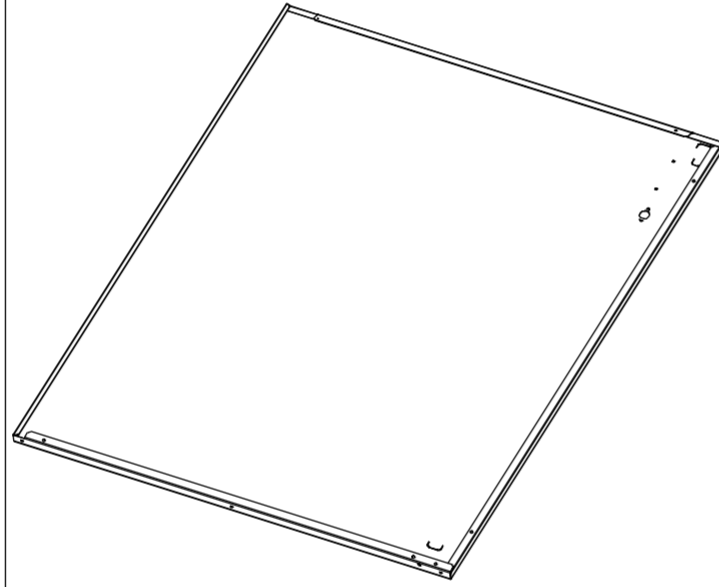

Ix1

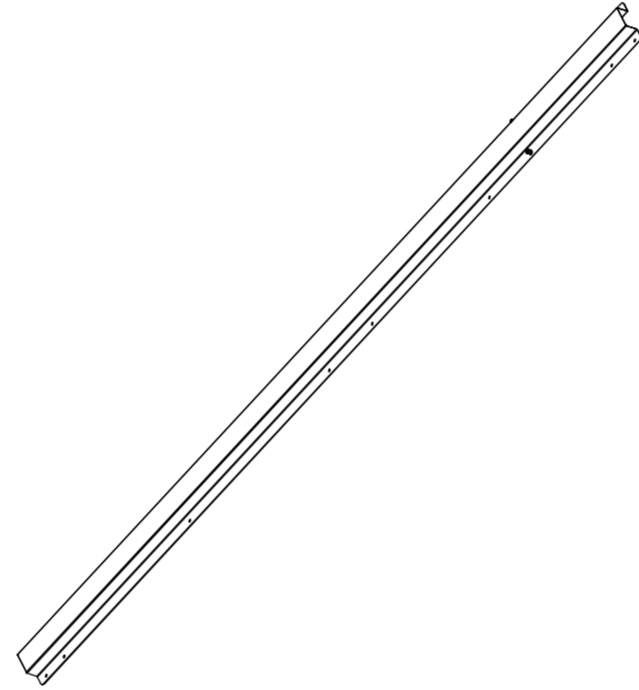

Jx1

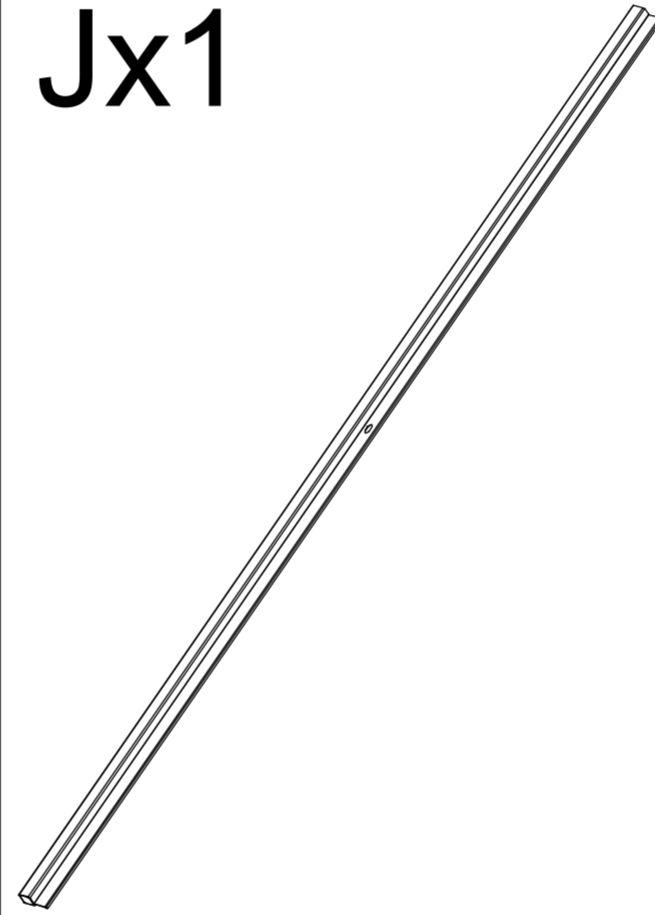

Kx1

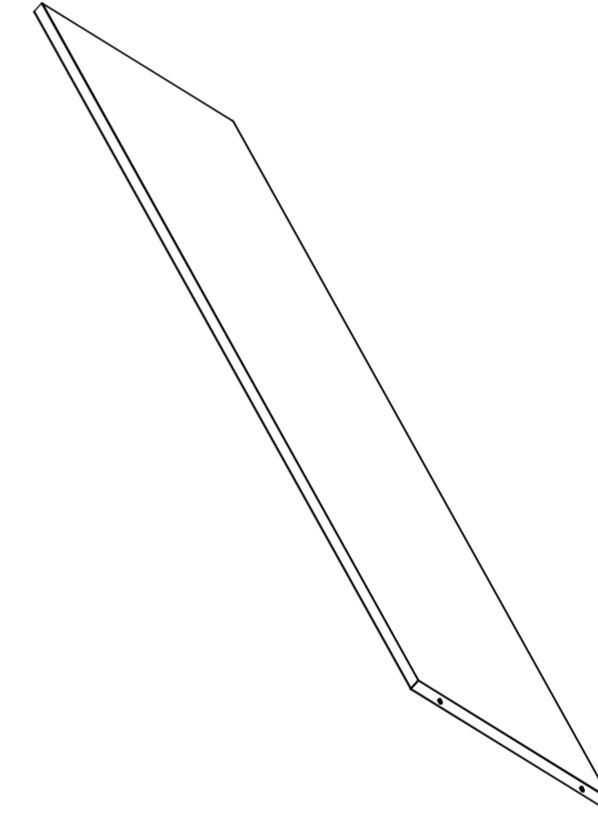

Lx2

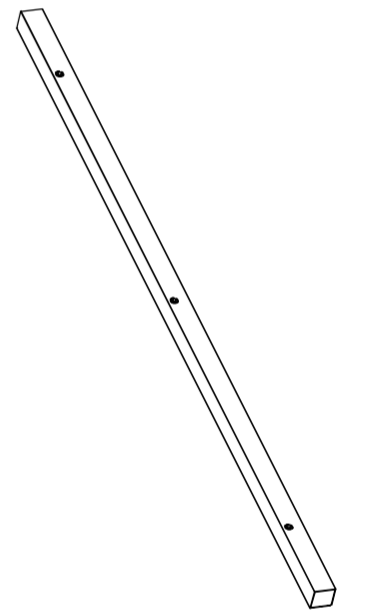

Mx1

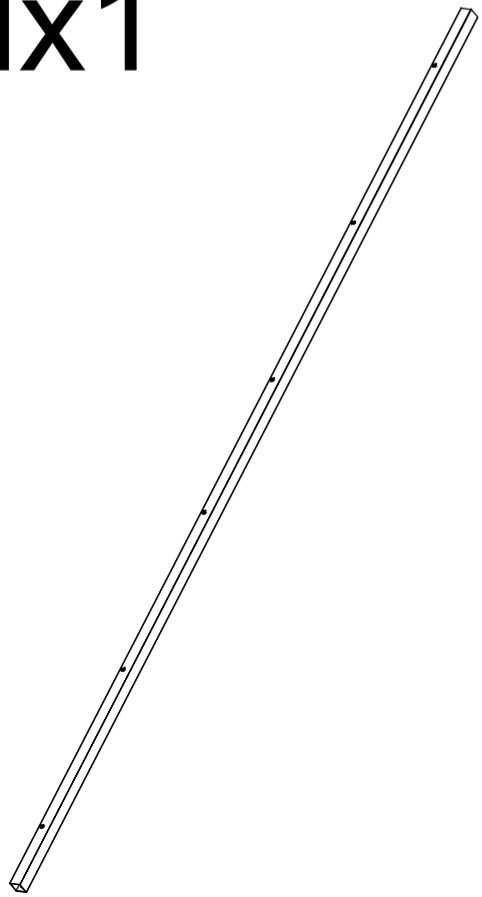

Nx4

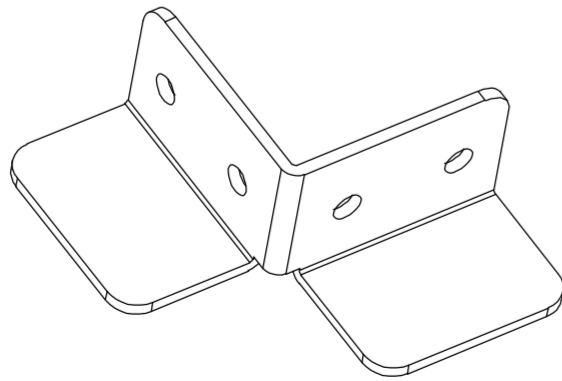

Ox2

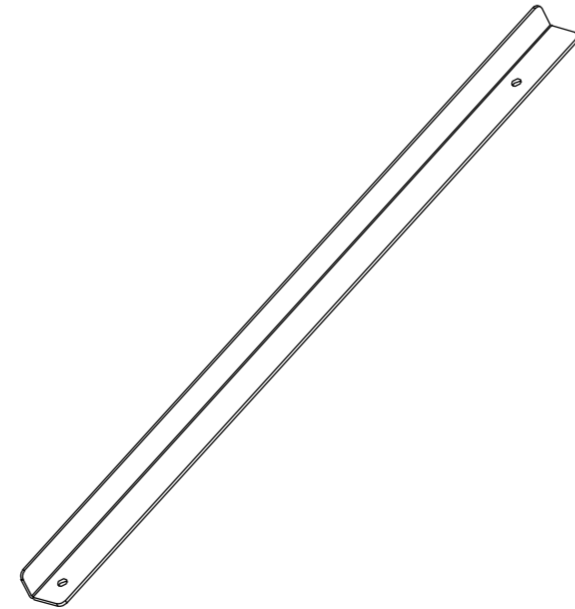

Px1



Qx4

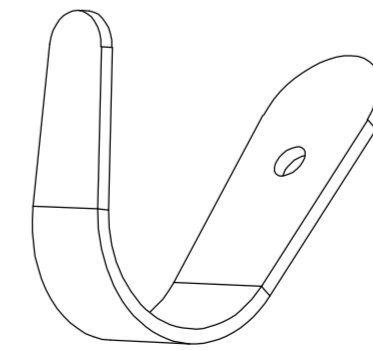

Rx1

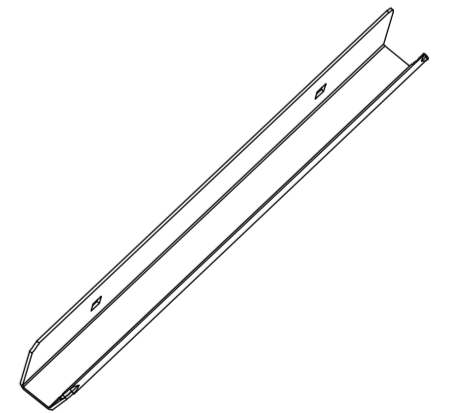

Sx2

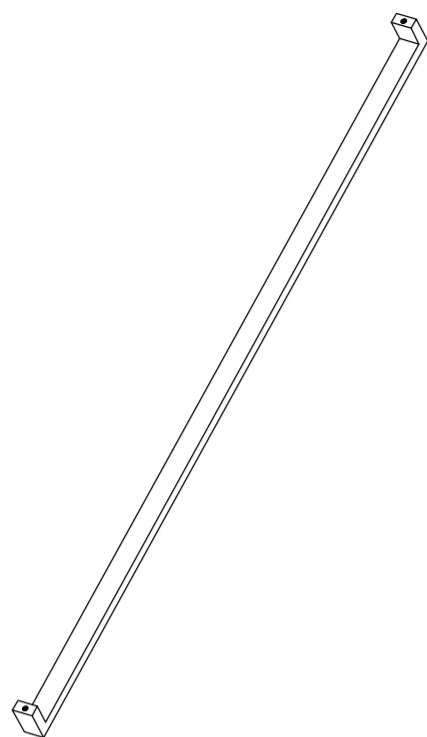

Tx2

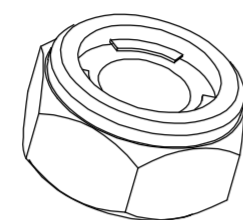

Ux93

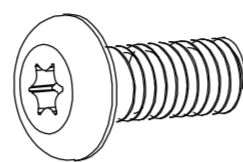

M4x10mm

Vx42

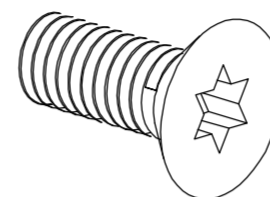

M4x10mm

Wx2

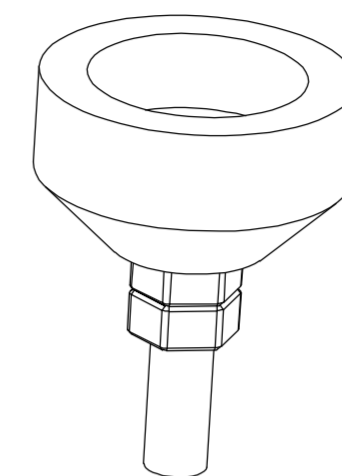

Xx3

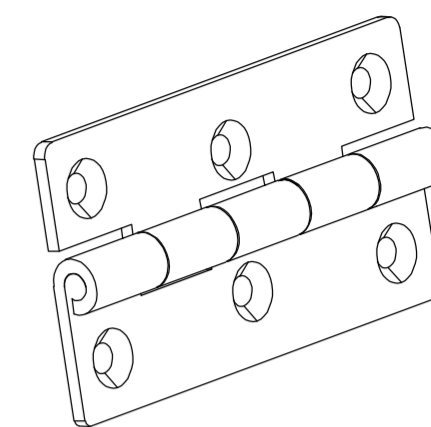

Yx6

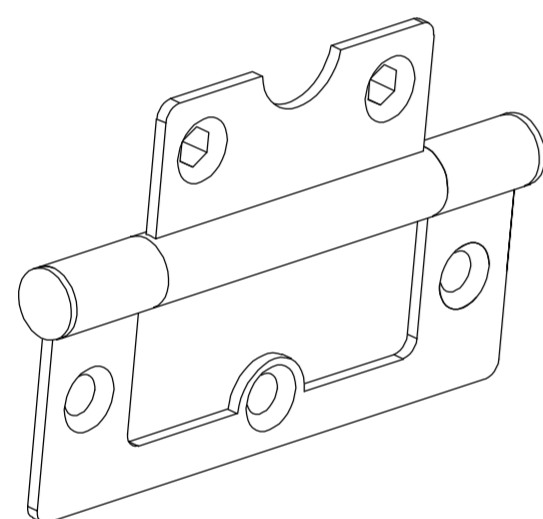

Zx4

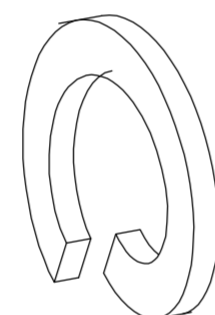

1x1

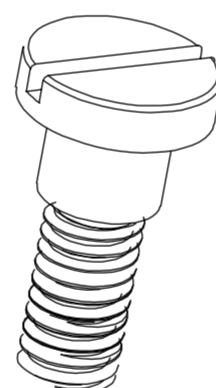

2x3



Kunststoffe(12x6x1)

3x4

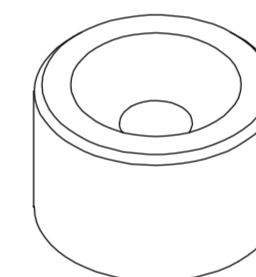

4x2

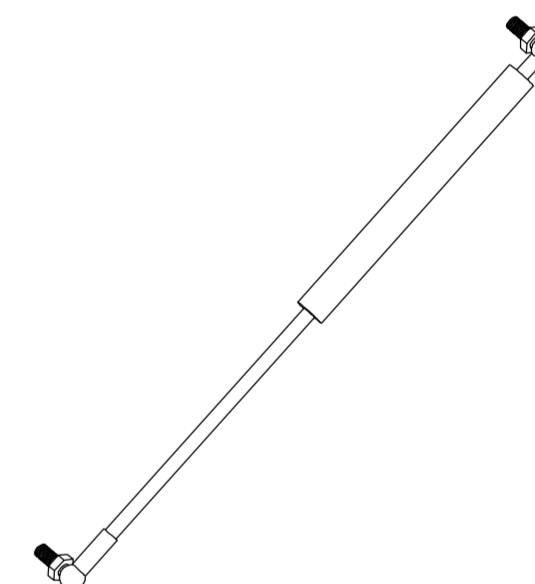

5x4

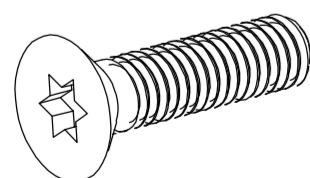

M4x16mm

6x4

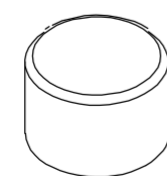

7x2

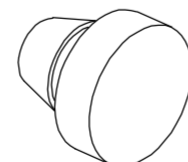

8x1

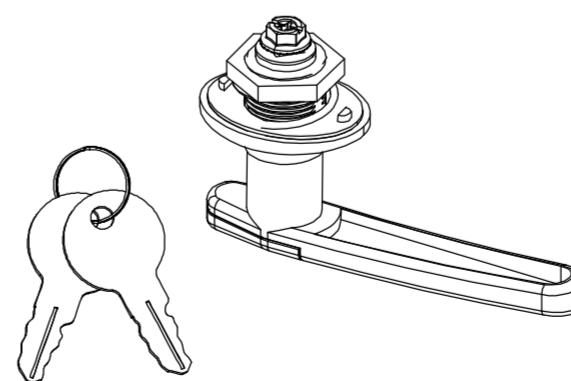

9x30



Metall(M4x12x1)

10x2

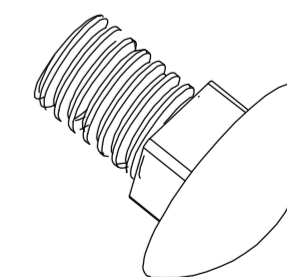

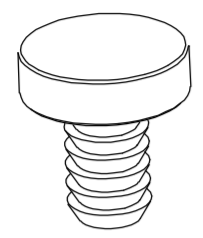
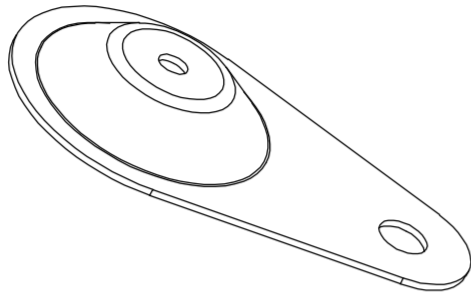
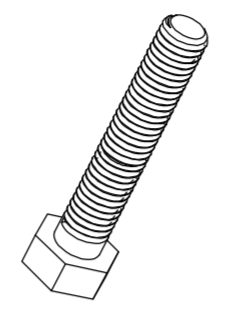
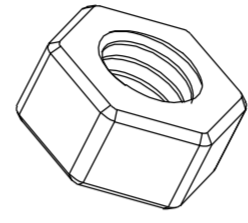
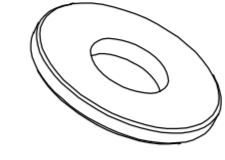
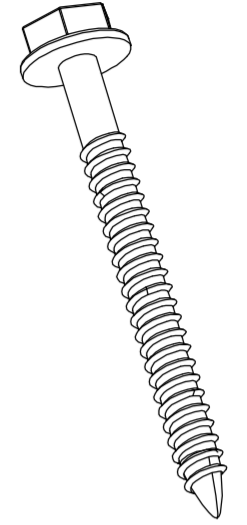
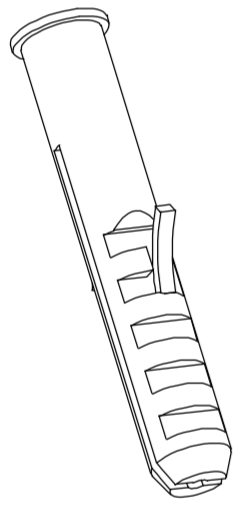
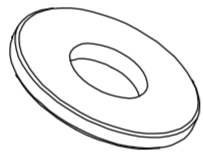
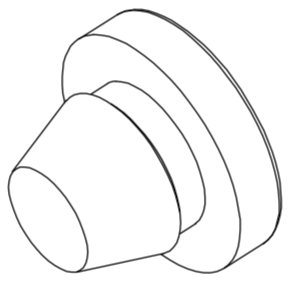
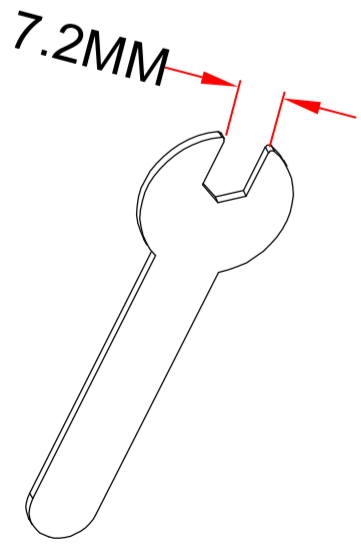
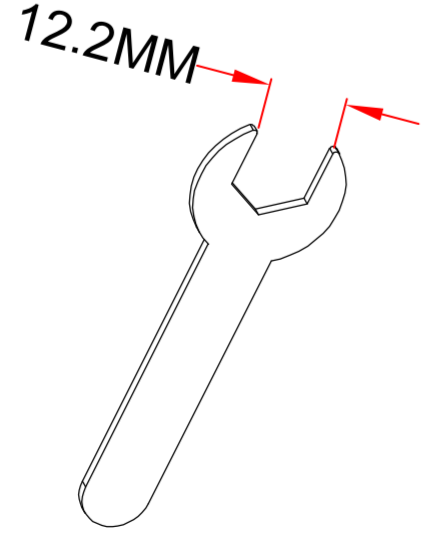
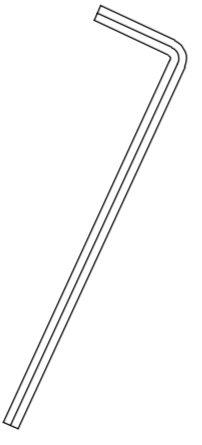
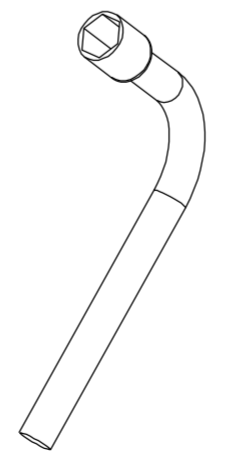
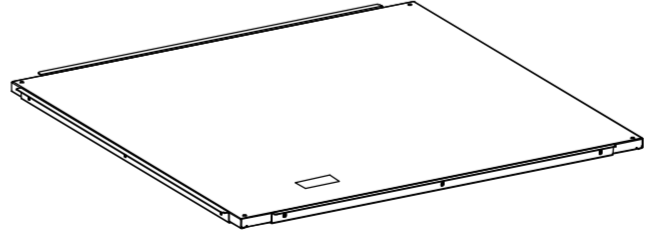
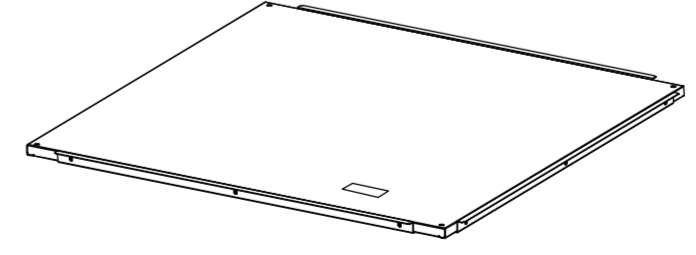
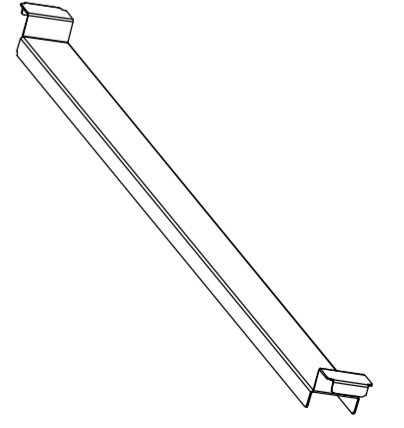
<p>11x6</p> 	<p>12x4</p> 	<p>13x4</p> 	<p>14x8</p>  <p>M8</p>	<p>15x8</p>  <p>Metall(M8x20x2)</p>	<p>16x4</p> 	
<p>17x4</p> 	<p>18x4</p>  <p>Metall(M6x20x1)</p>	<p>19x2</p> 	<p>Wenn der Grundplattenmechanismus nicht benötigt wird, können Sie diese drei Komponenten ignorieren.</p>			
<p>23x1 Jedes Werkzeug ist mit einem ausgestattet.</p>     <p>Gabel schlüssel M4-Mutter Gabelschlüssel M8-Mutter in Gasfeder Torx-Schlüssel M4 Schraube Steckschlüssel M4-Mutter</p>				<p>20x1</p> 	<p>21x1</p> 	<p>22x1</p> 

Schritt 1

ITEM	Qty
M	1
N	4
L	2
U	16
J	1
9	16

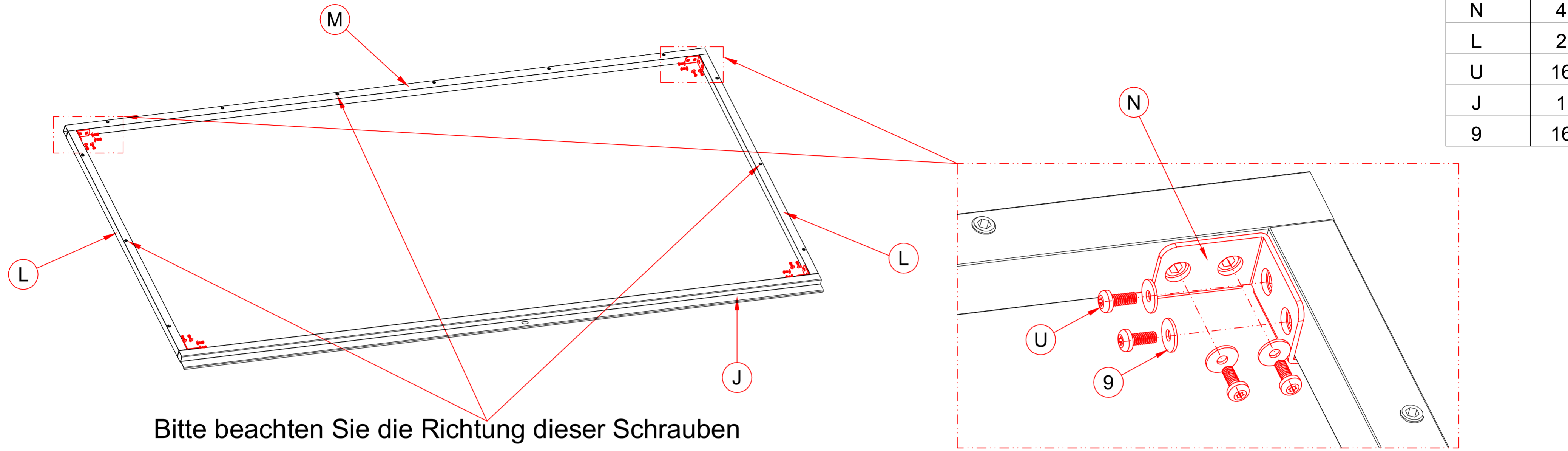

Bitte beachten Sie die Richtung dieser Schrauben

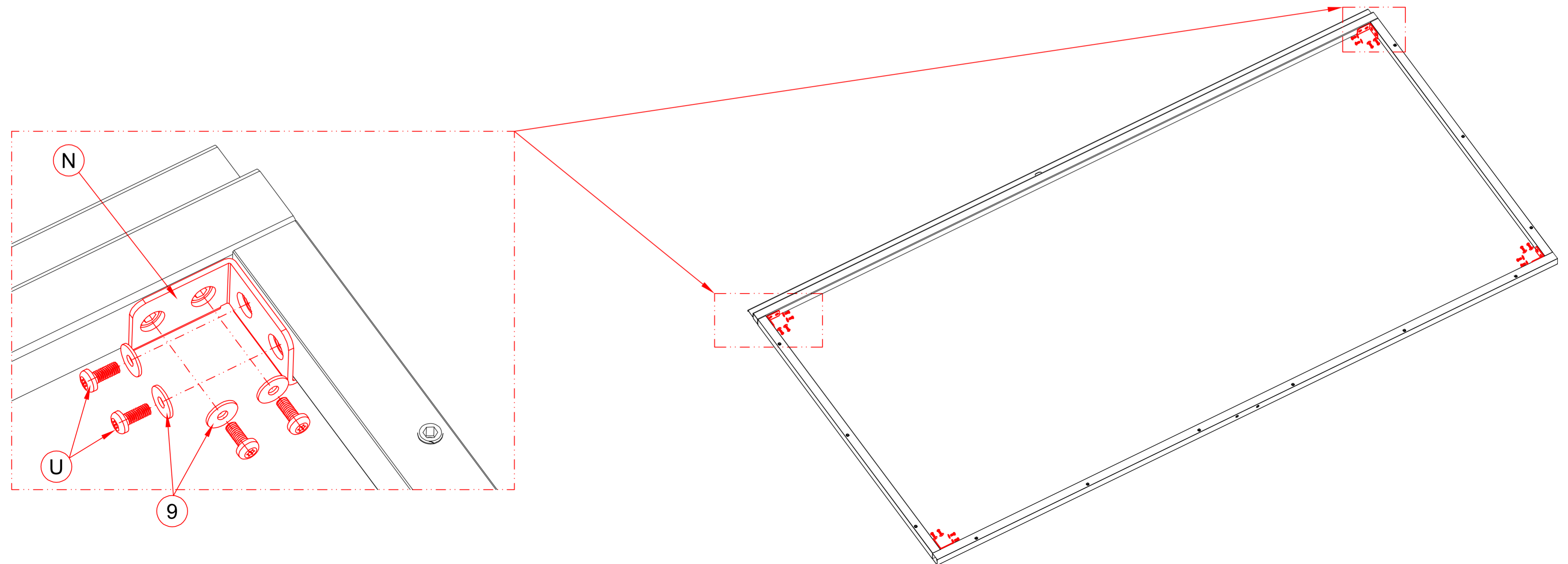

Schritt2

Vier Montagesätze

ITEM	Qty
12	4
13	4
14	8
15	8

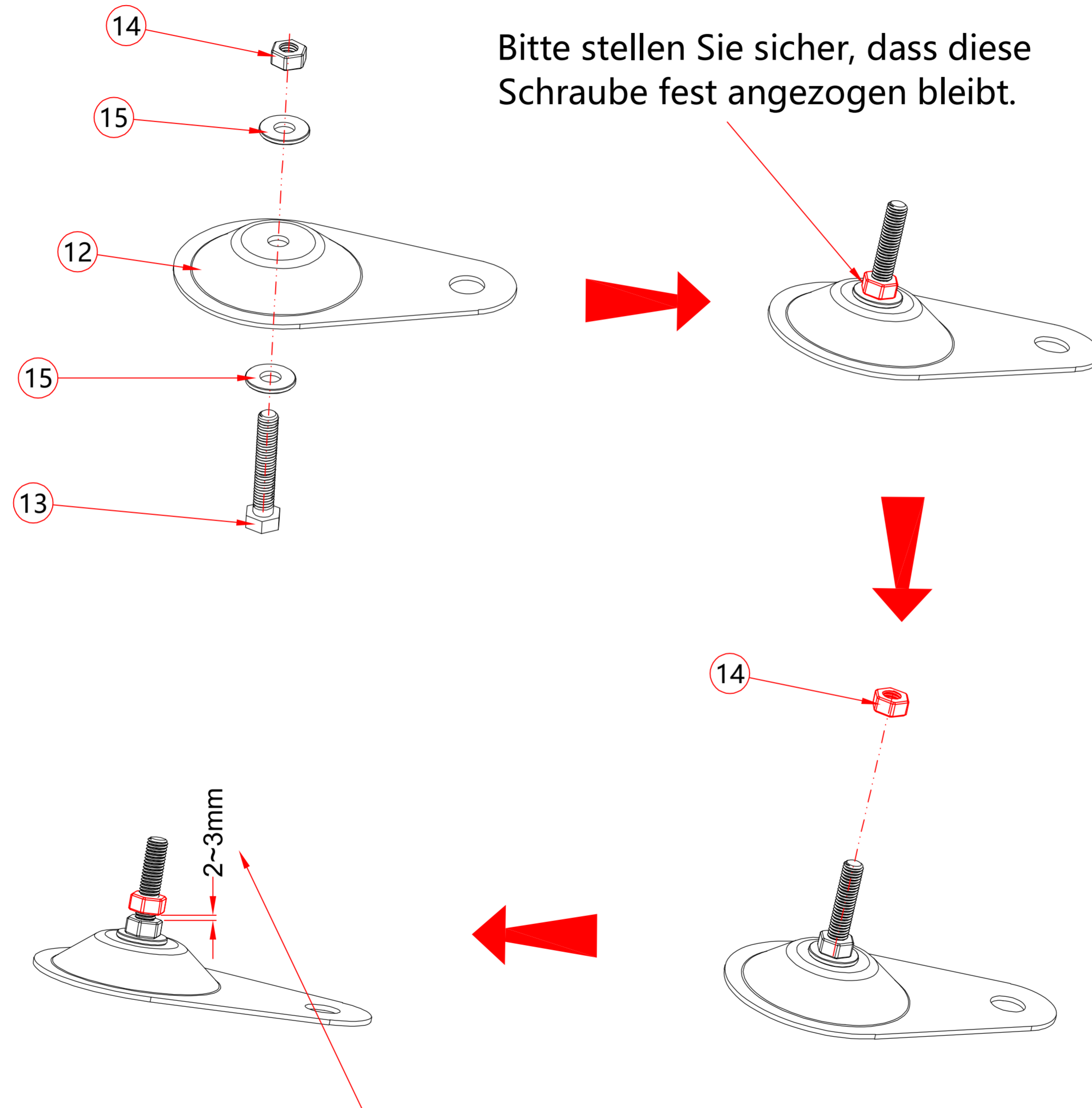

Bitte stellen Sie sicher, dass diese Schraube fest angezogen bleibt.

Bitte lassen Sie einen Abstand von 2 bis 3 Millimetern für die spätere Einstellung der Balance.

Schritt3

ITEM	Qty
W	2
12	4

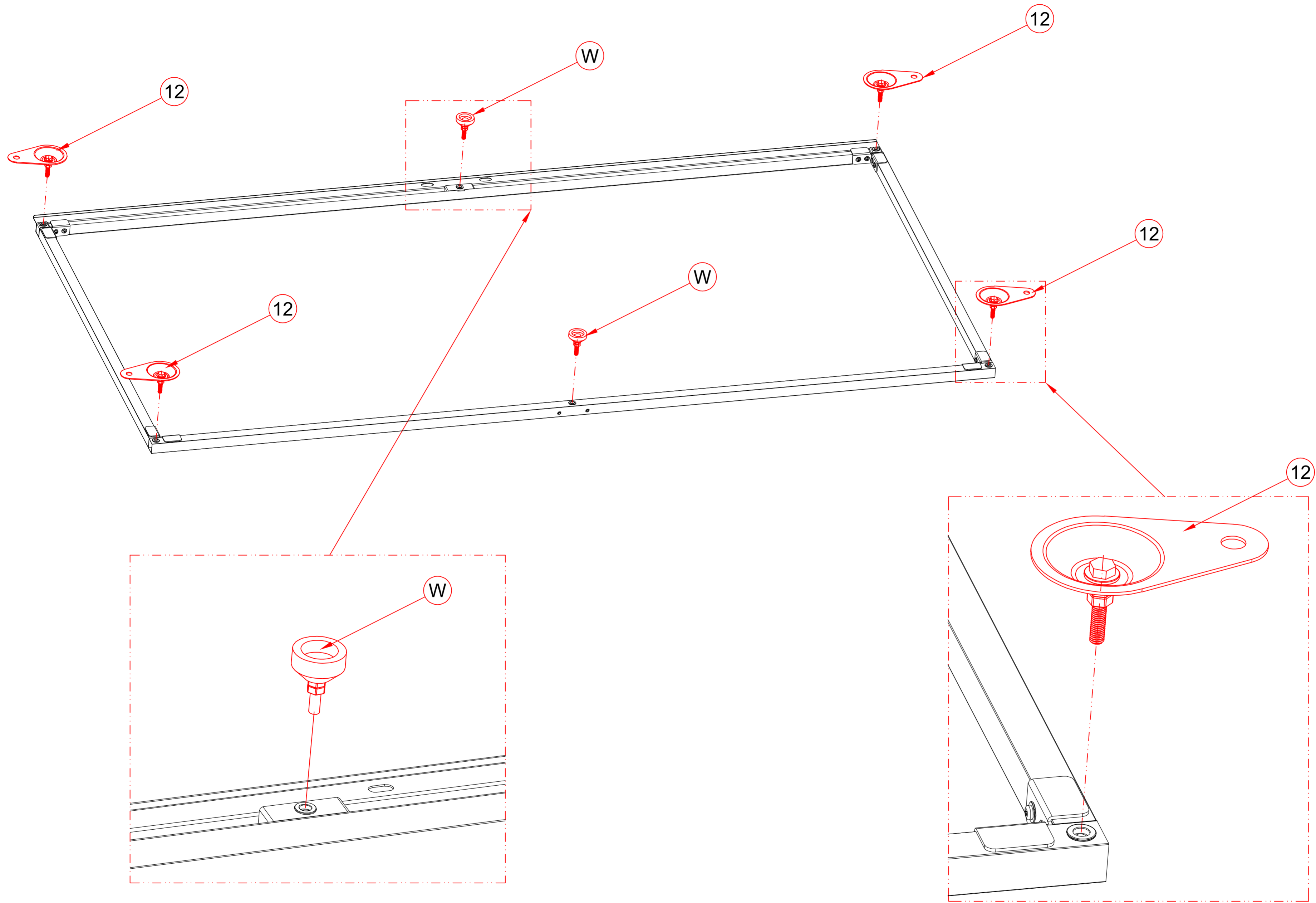

Schritt4

ITEM	Qty
I	1
U	2

Öffnungsrichtung

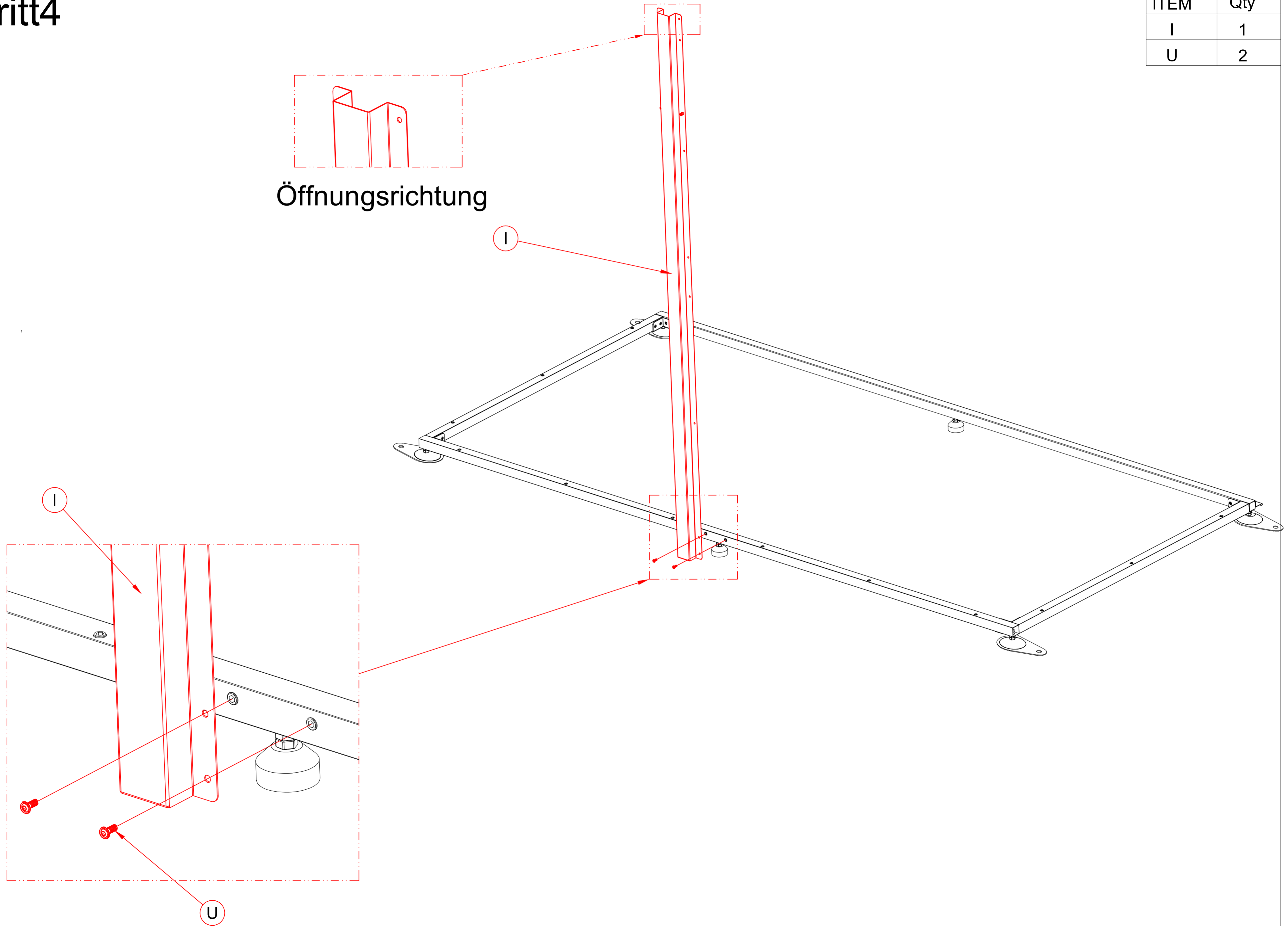

Schritt5

ITEM	Qty
F	2
U	12

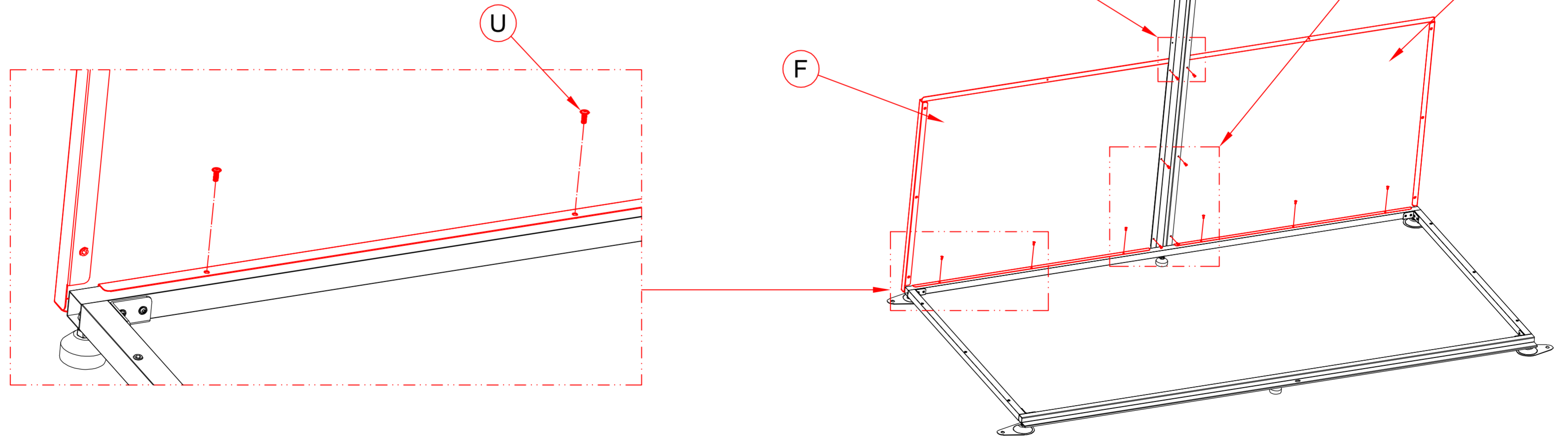
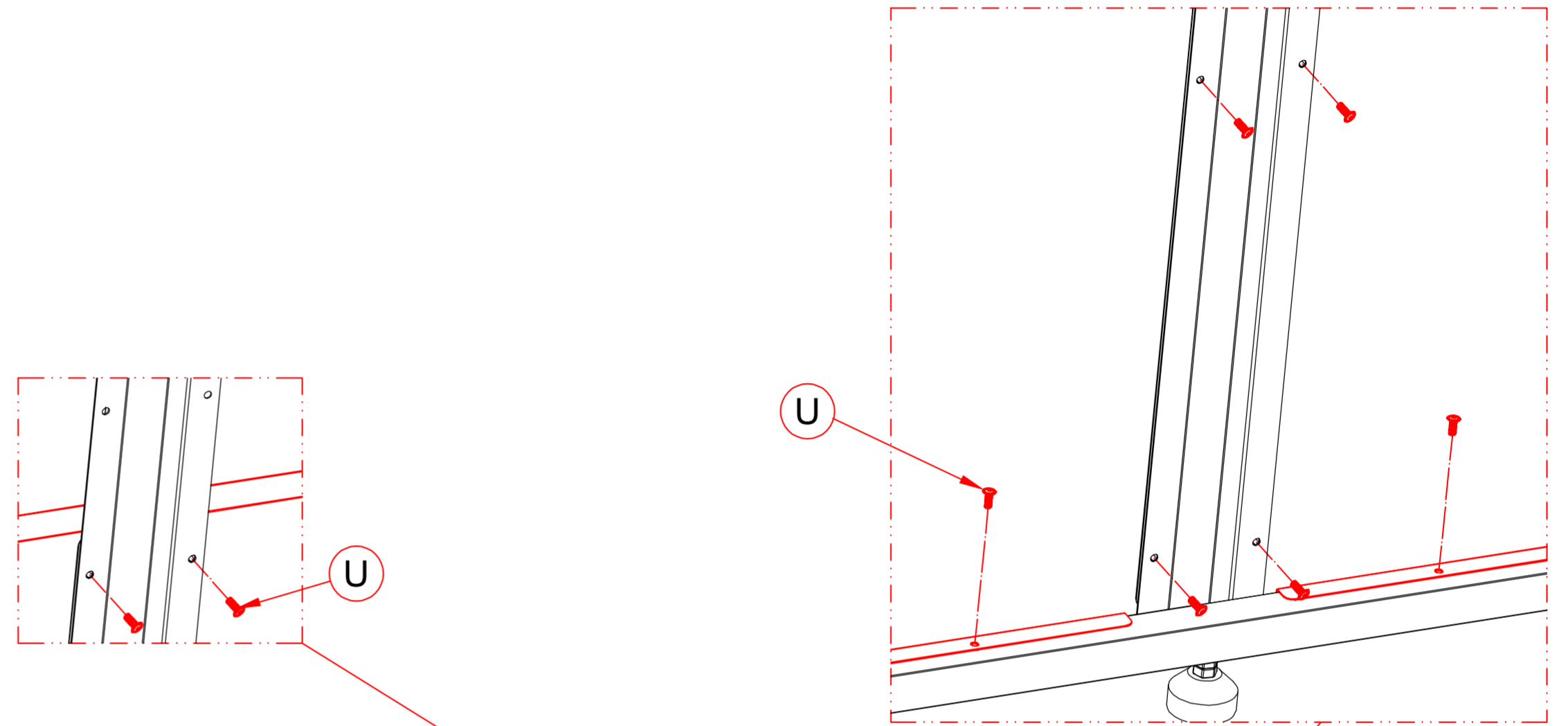
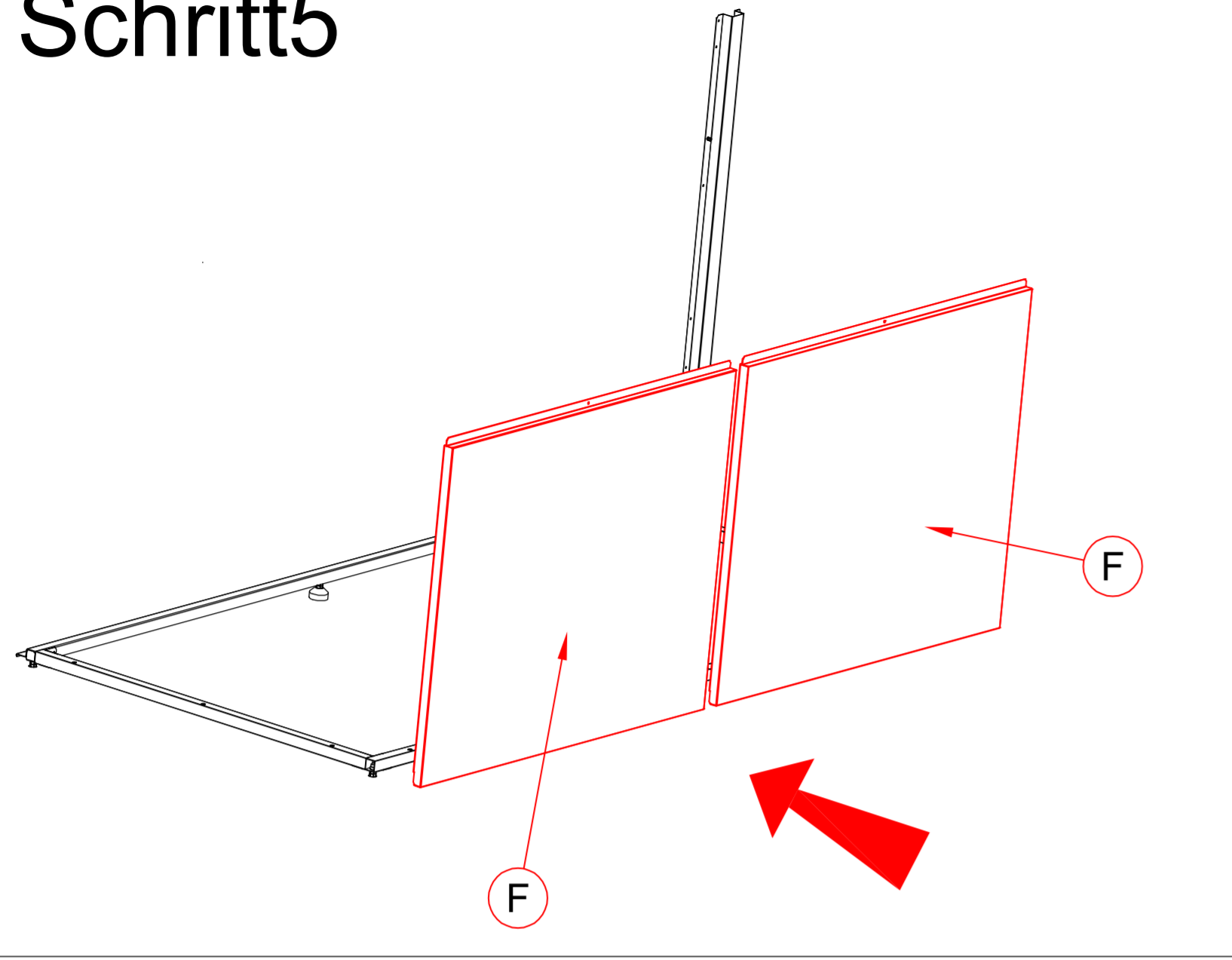

Schritt6

ITEM	Qty
A	1
O	1
U	2
9	2

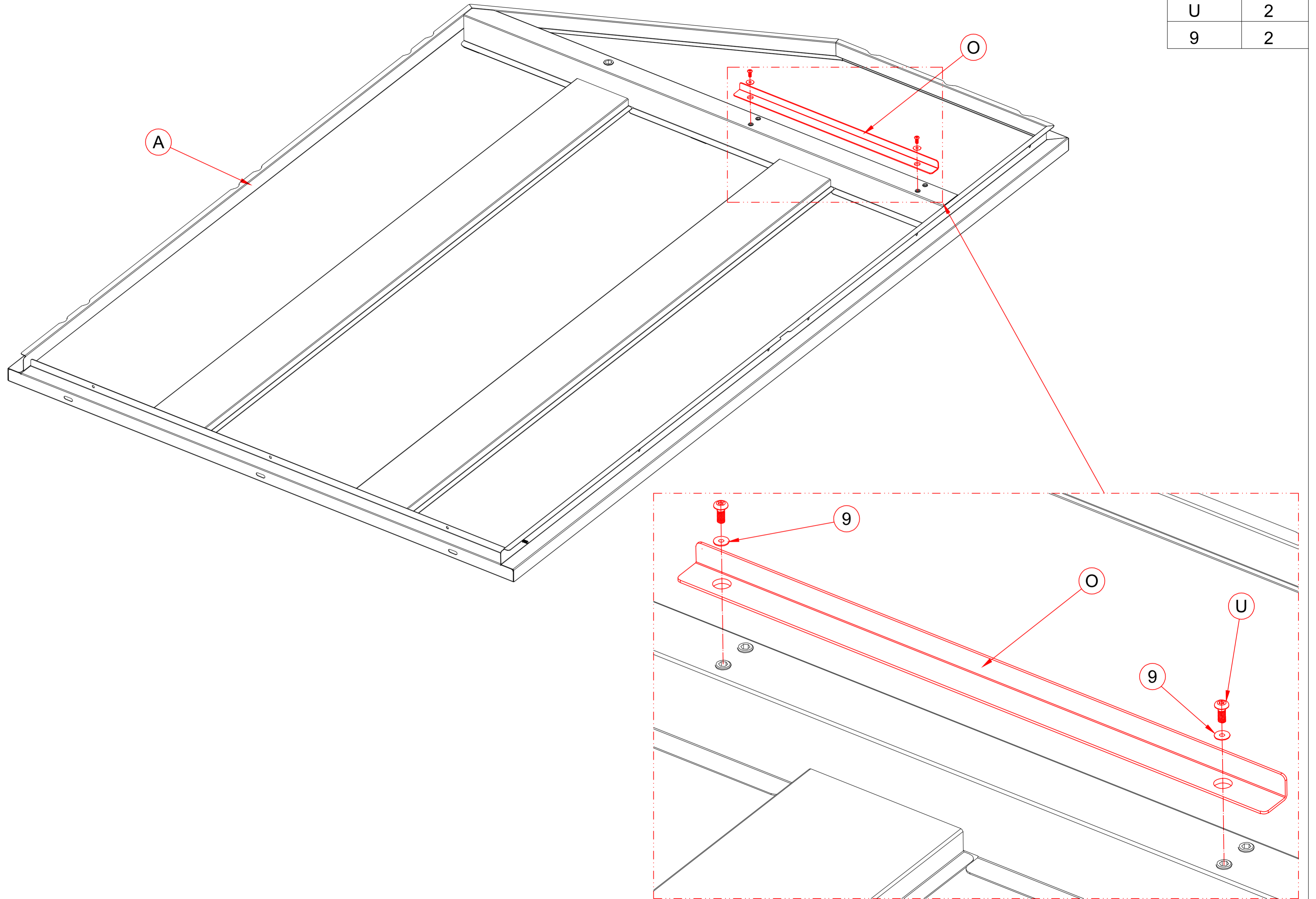

Schritt7

ITEM	Qty
B	1
O	1
Q	2
U	4
9	4

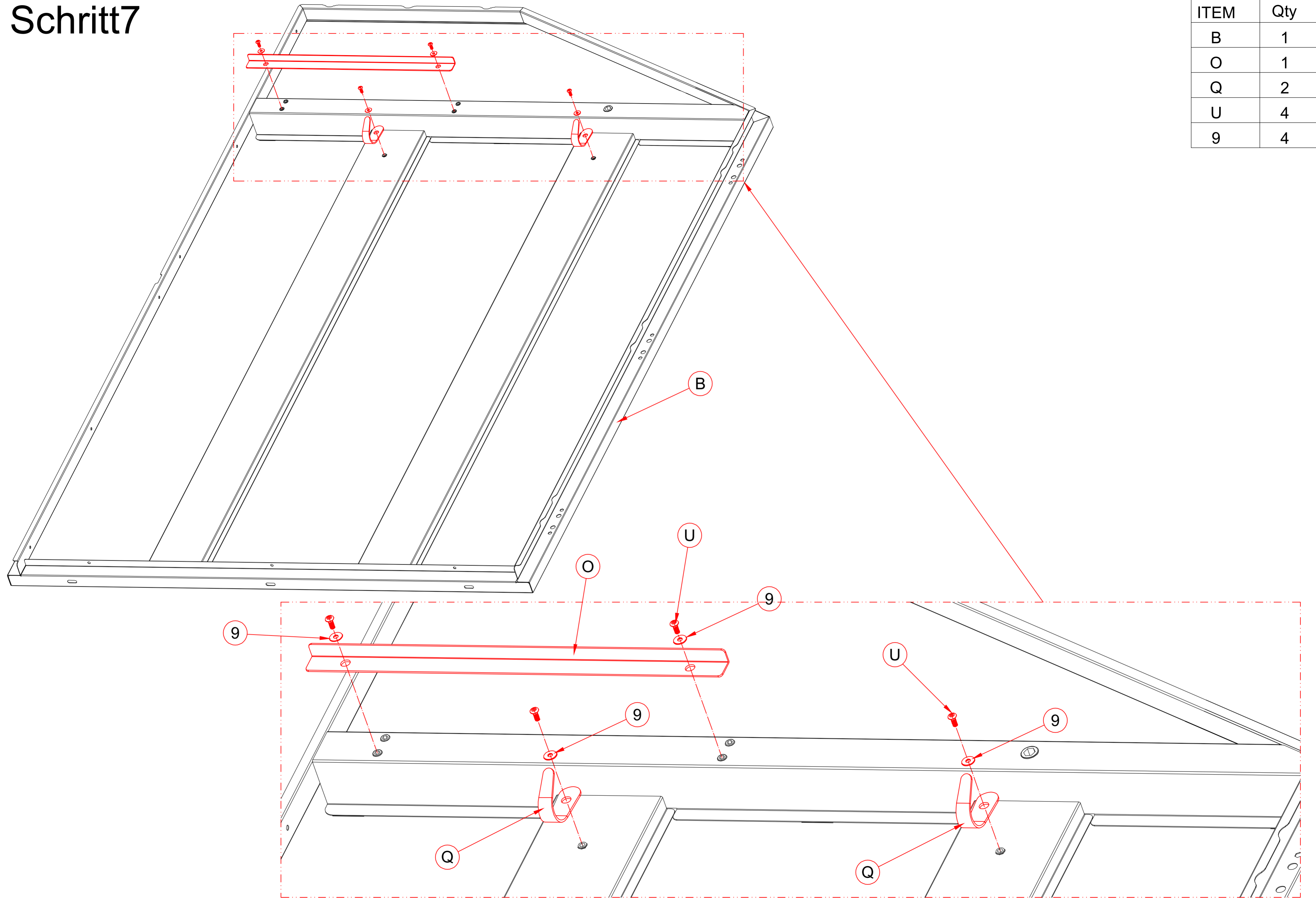

Schritt8

ITEM	Qty
A	1
U	6

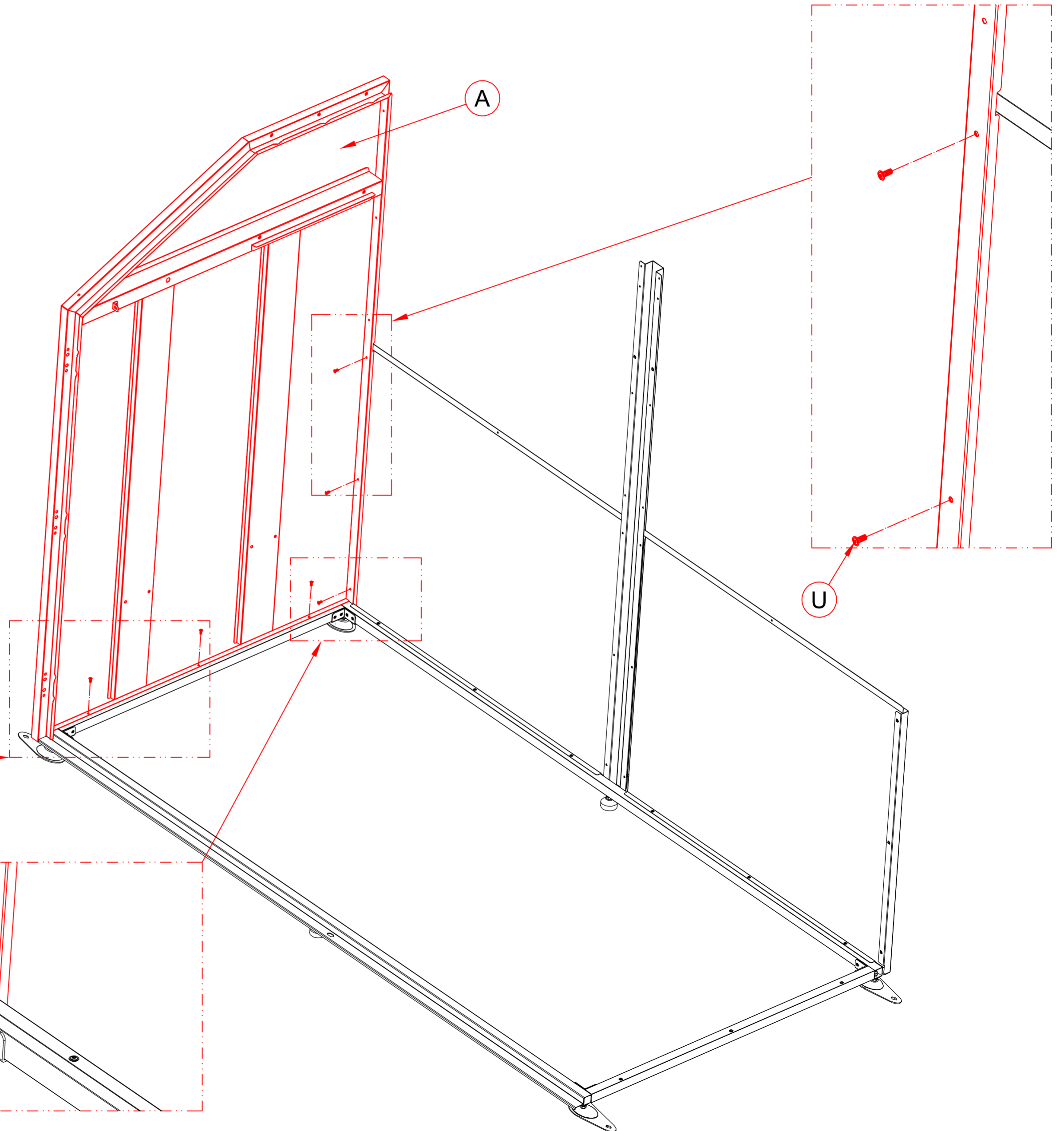
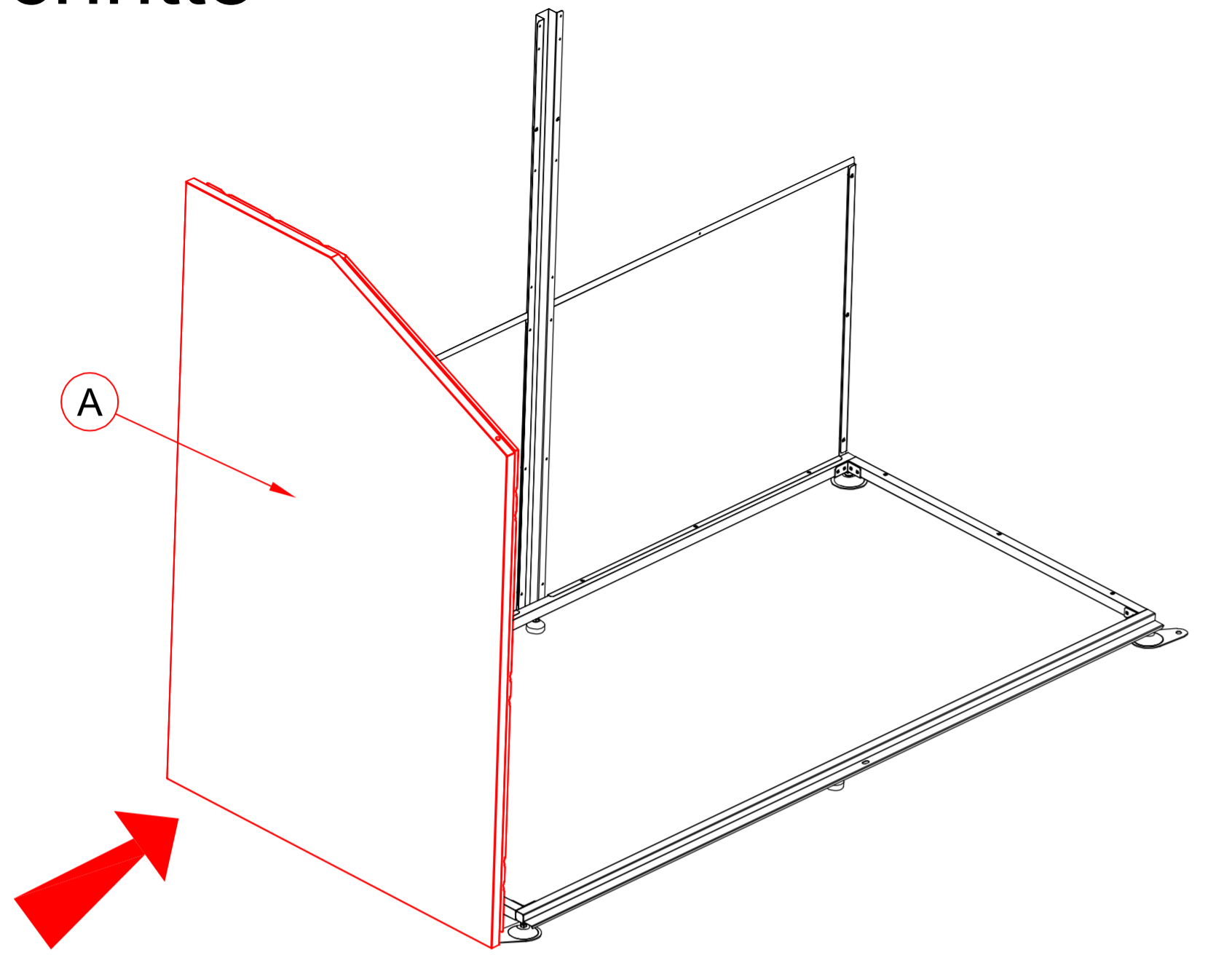

Schritt9

ITEM	Qty
B	1
U	6

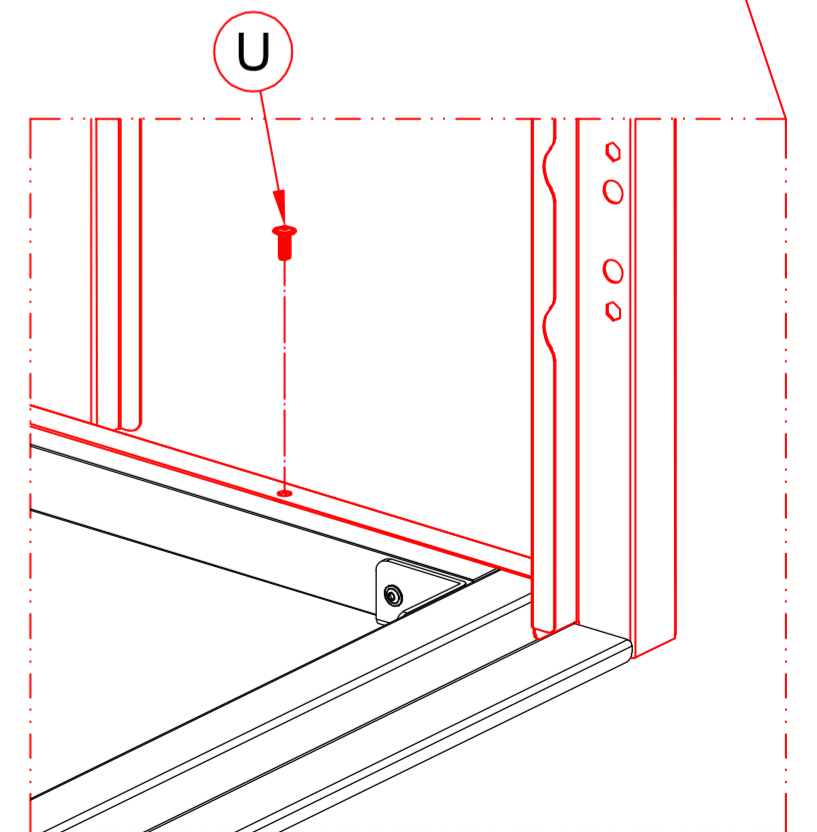
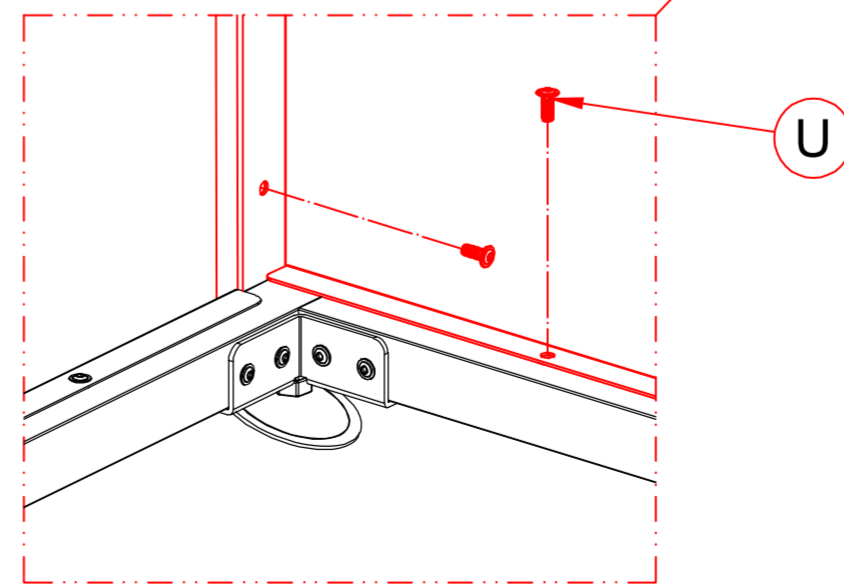
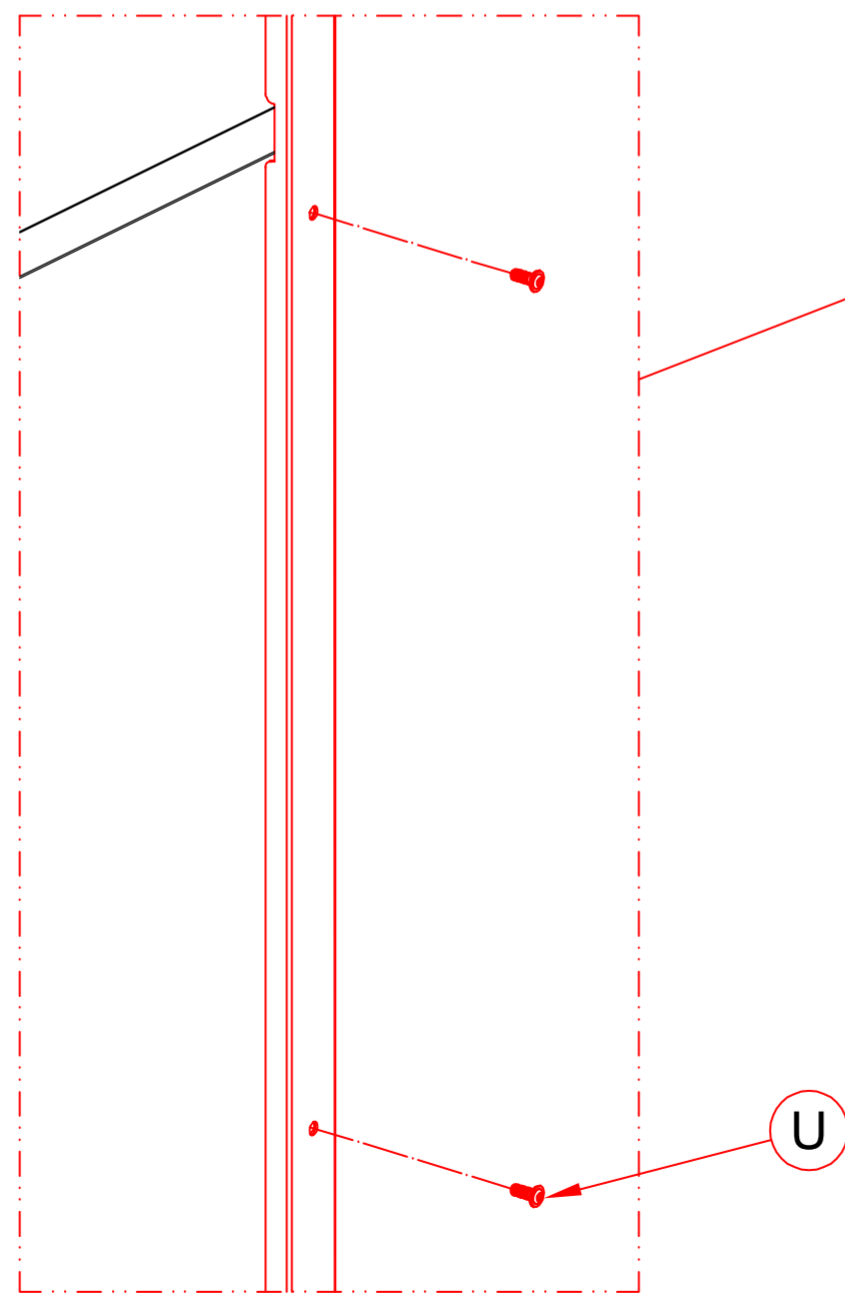
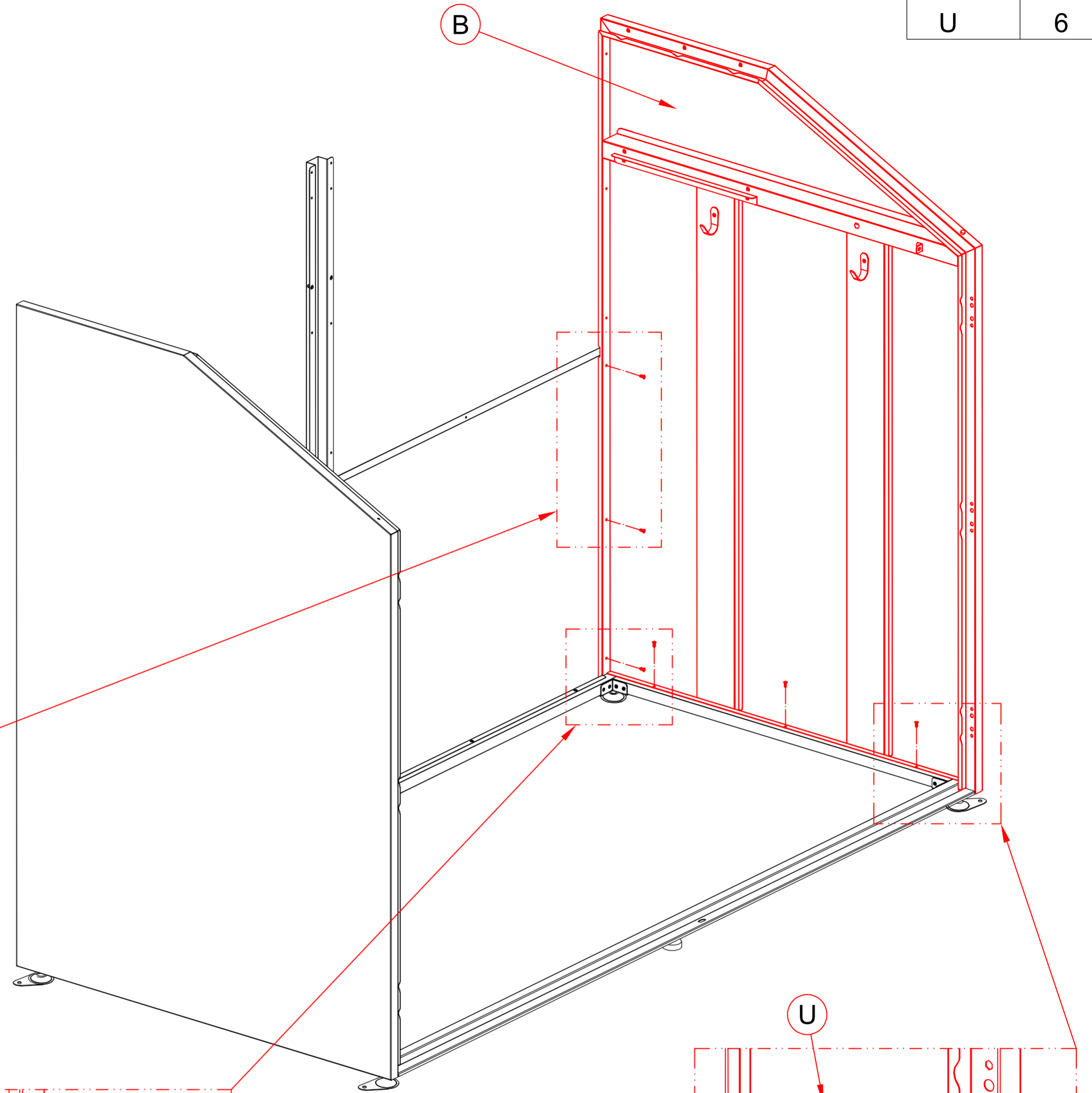
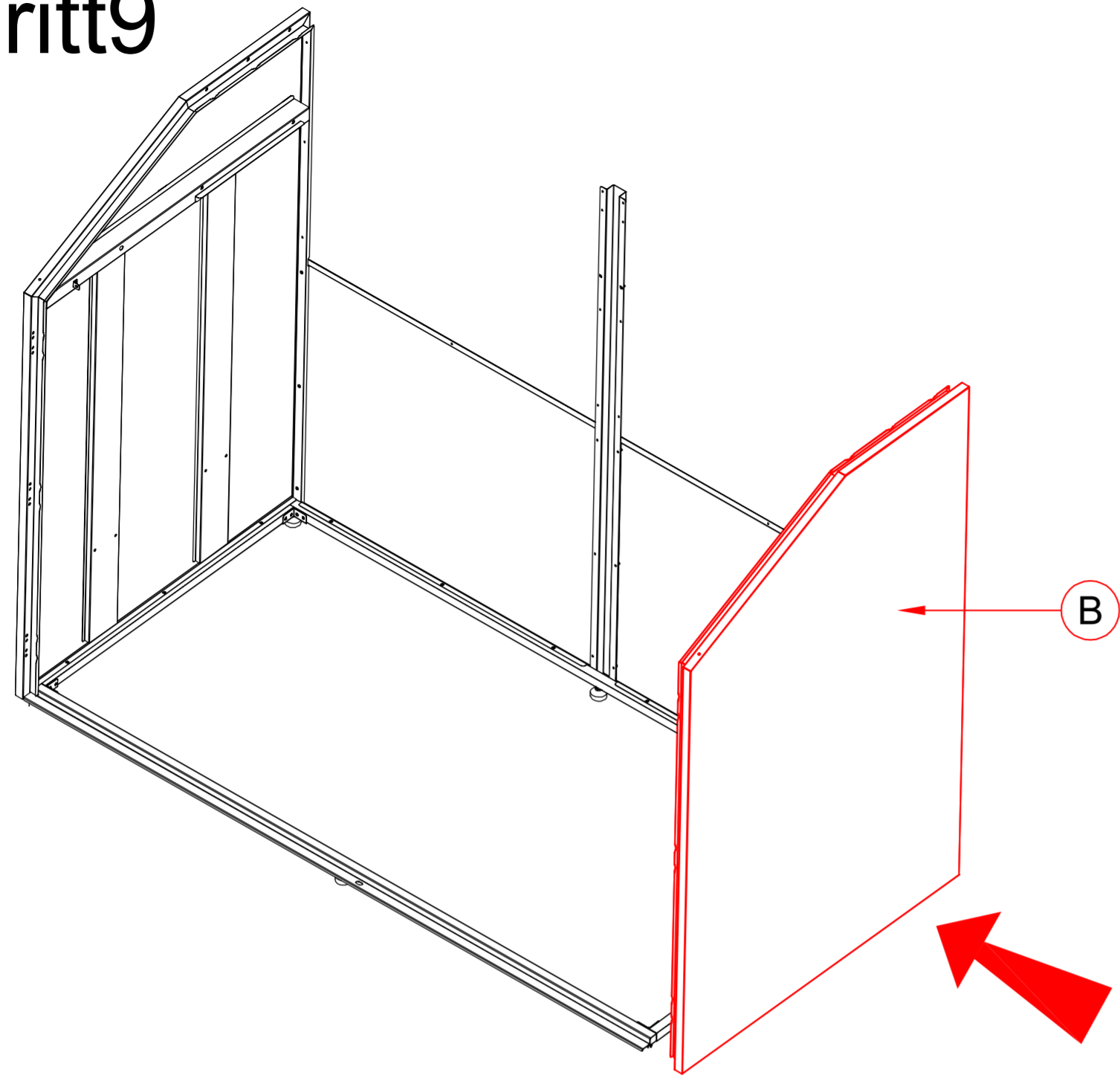

Schritt 10

ITEM	Qty
C	1
U	5

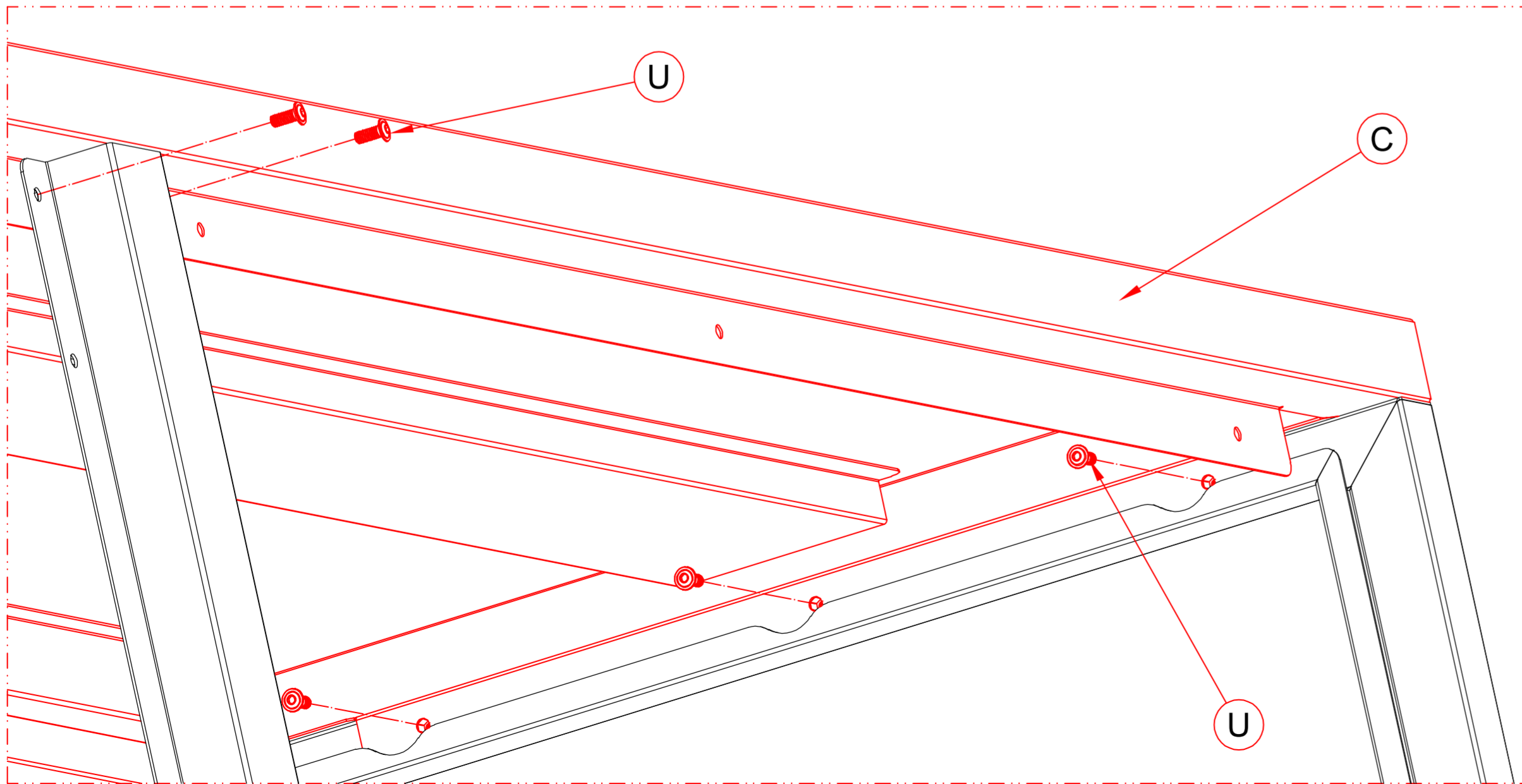
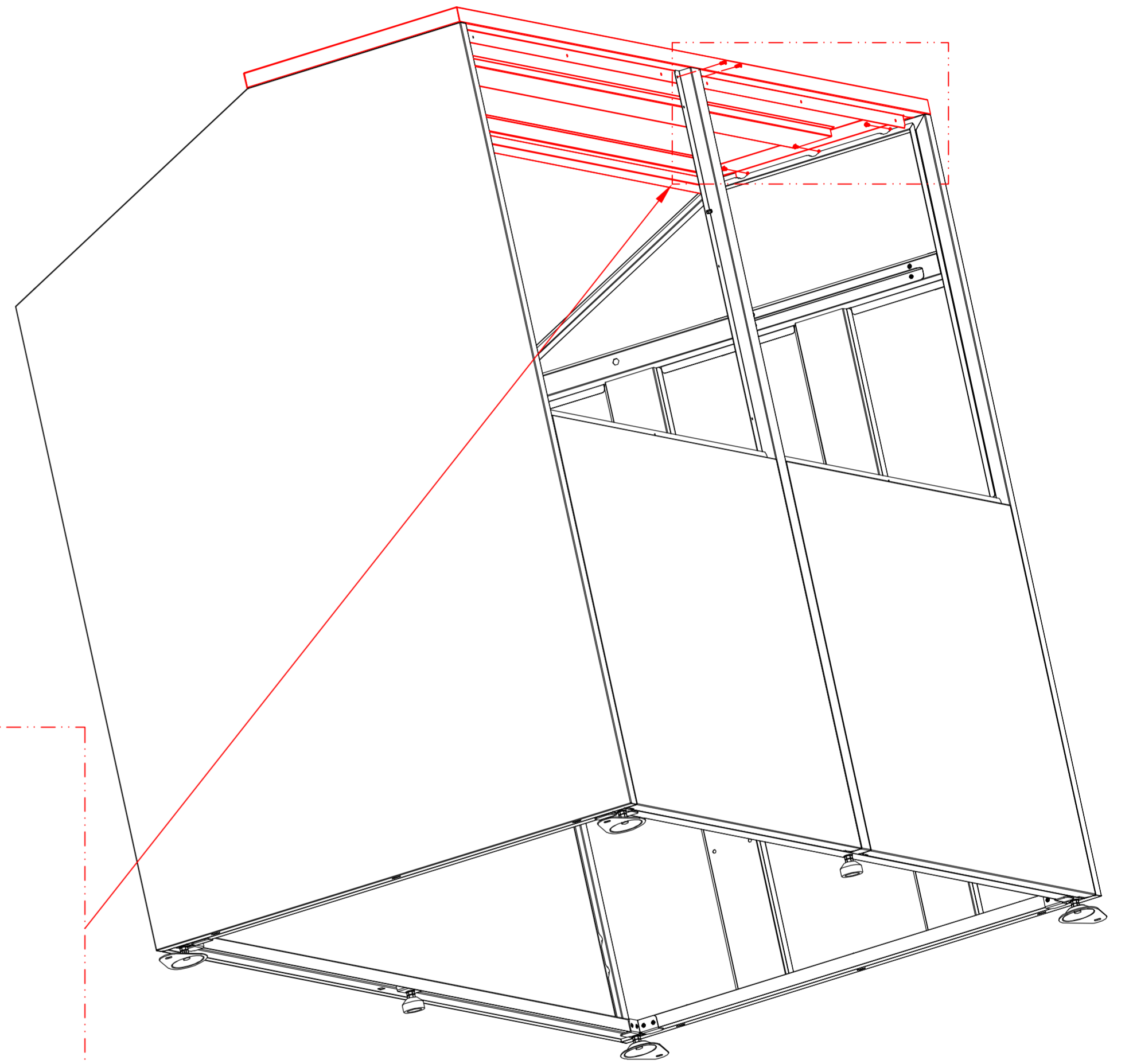
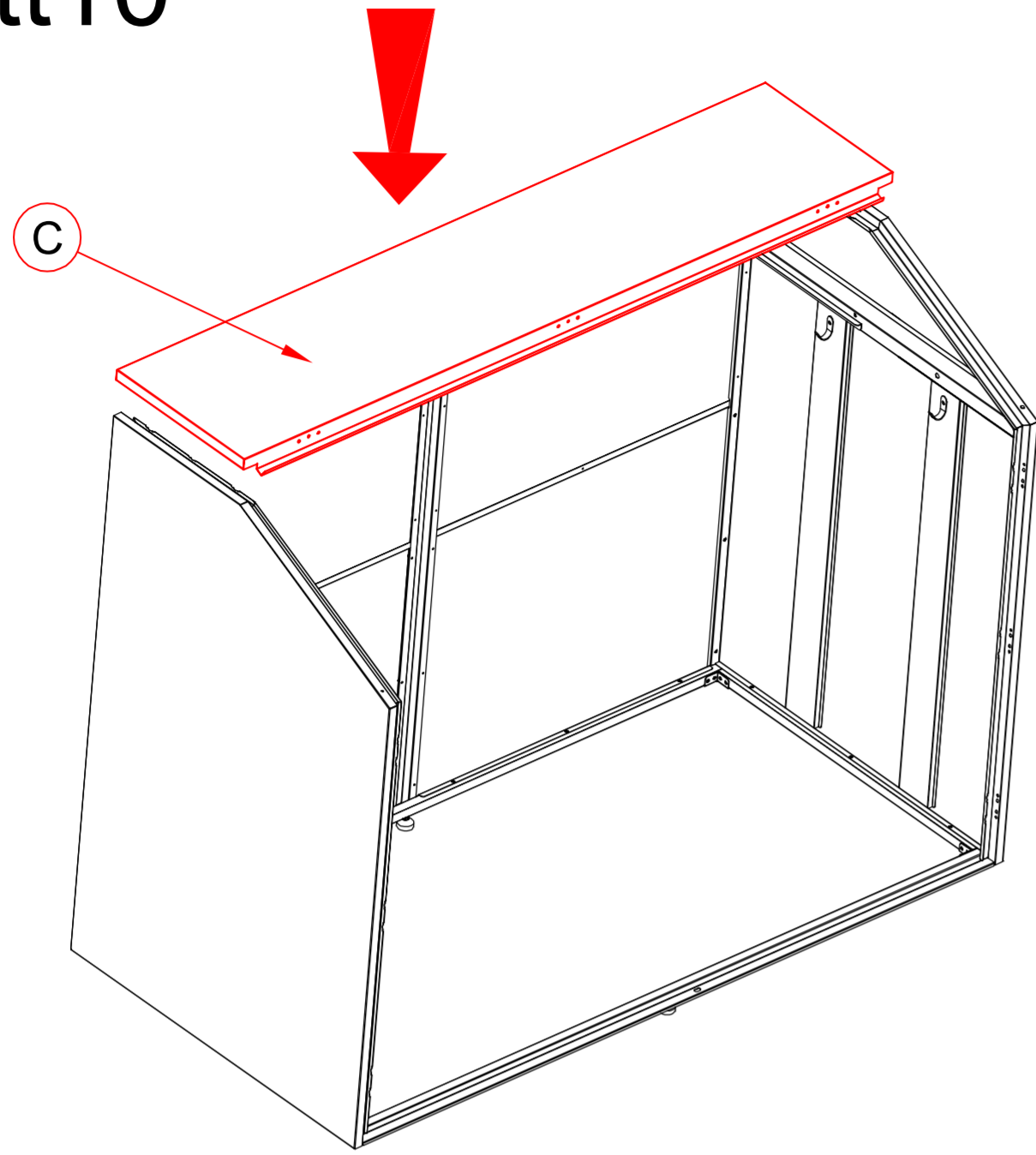

Schritt 11

ITEM	Qty
U	3

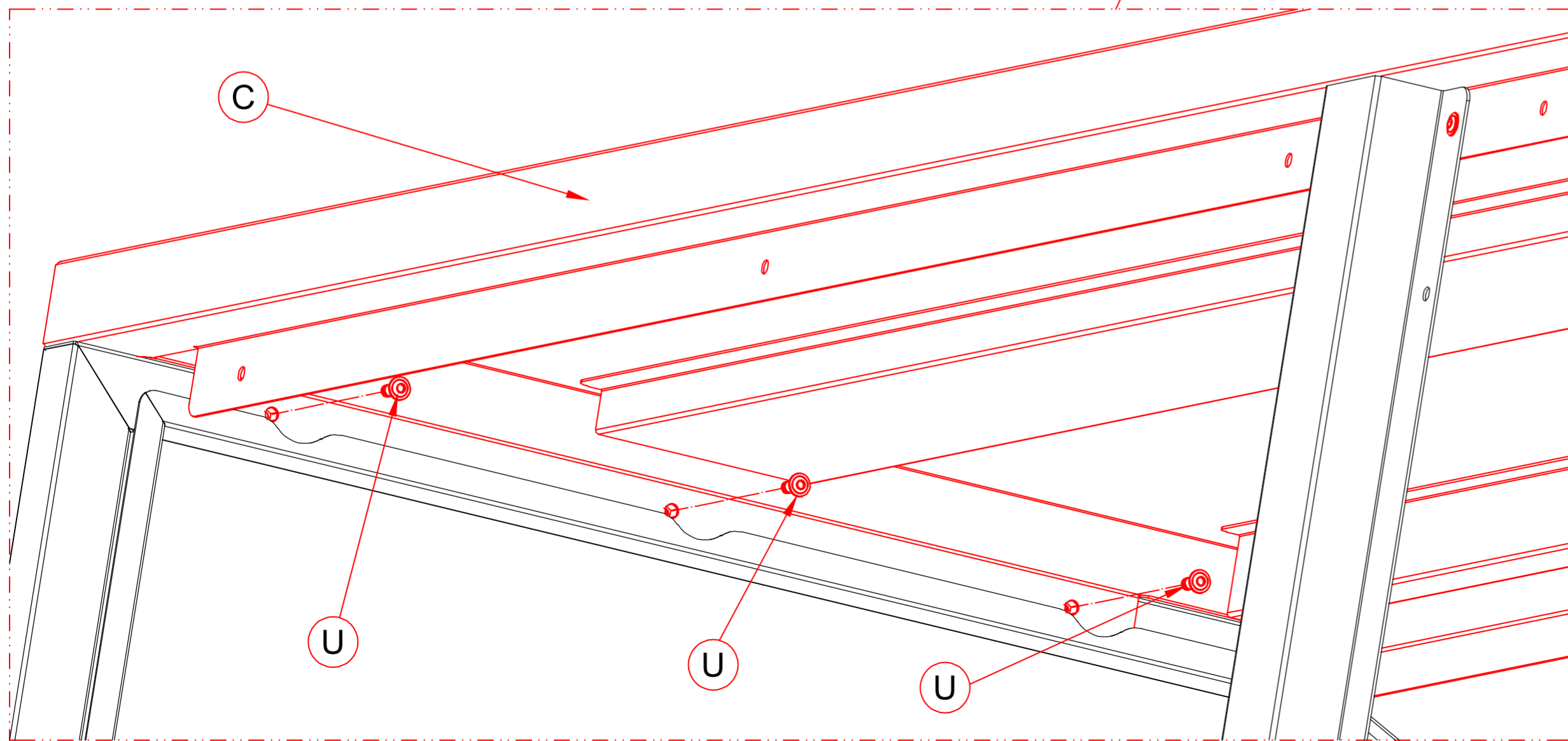
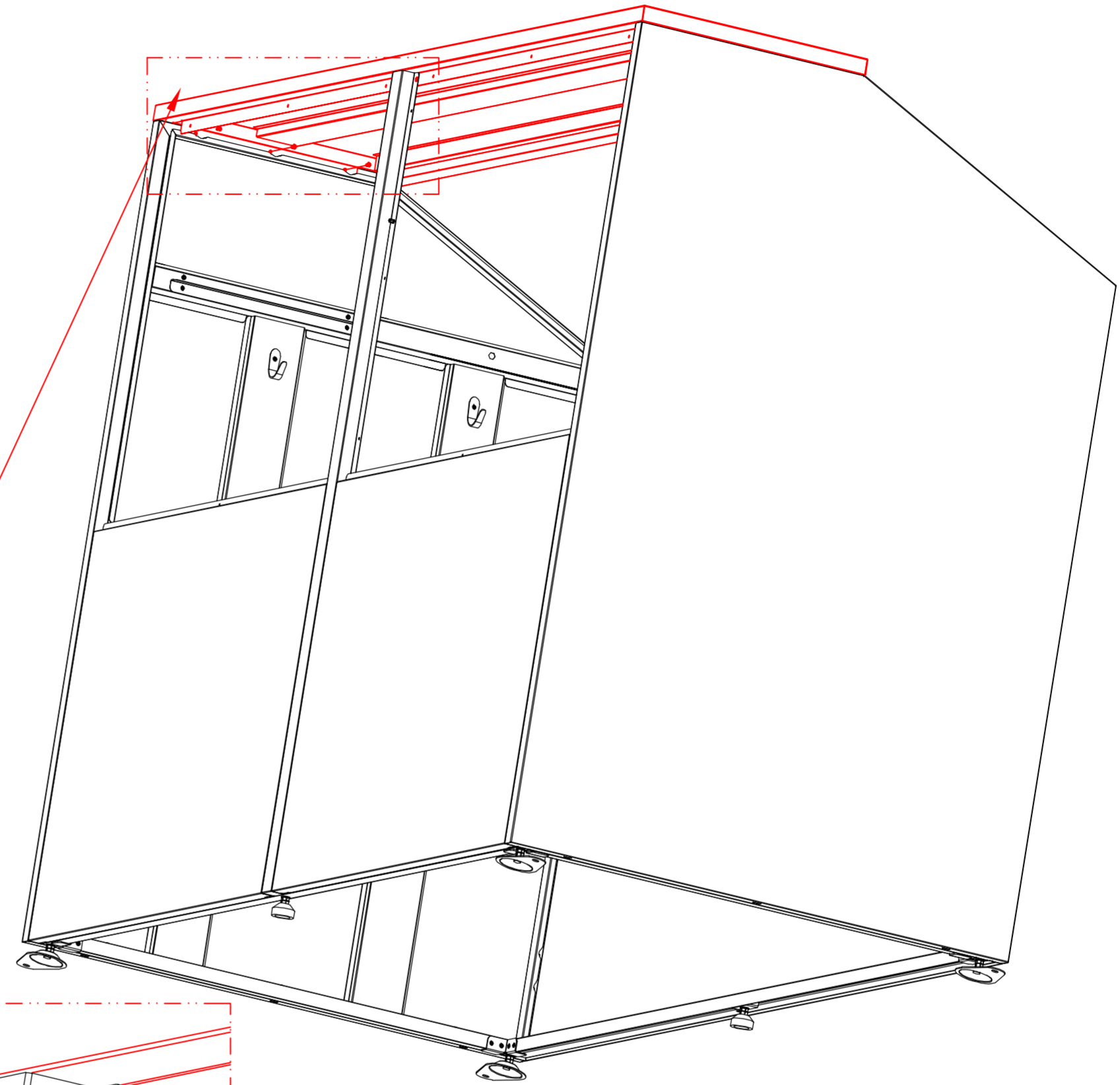
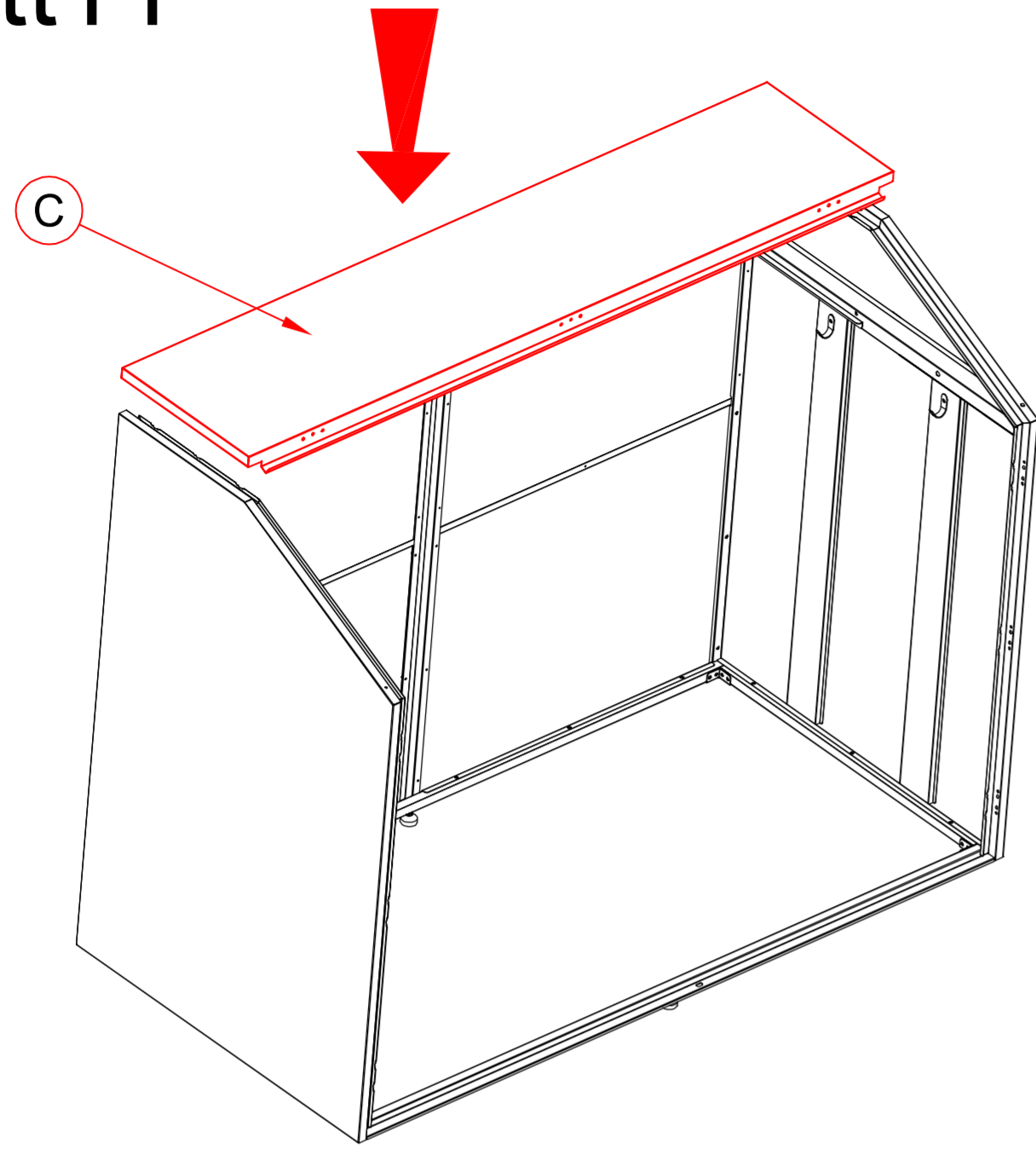

Schritt 12

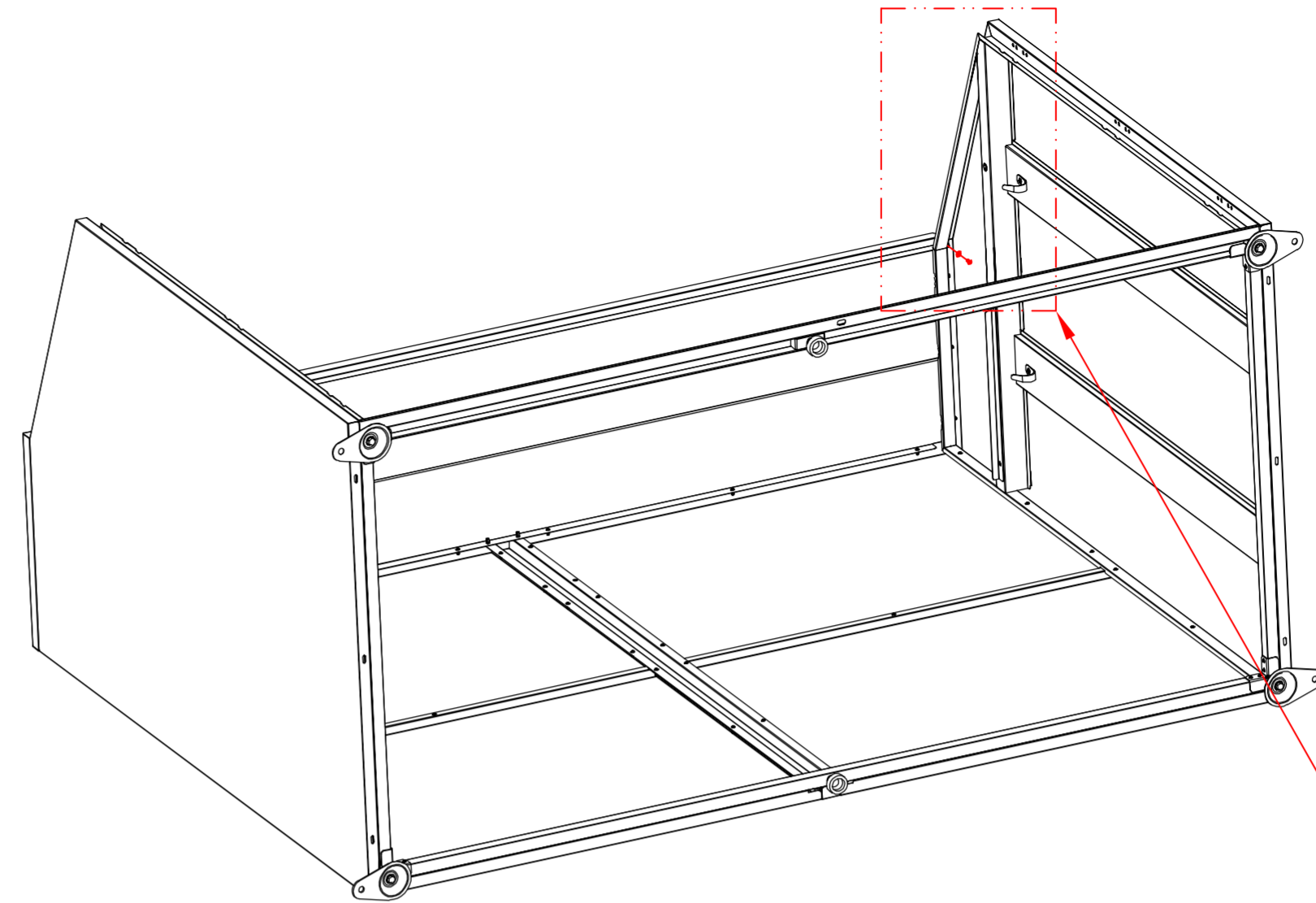
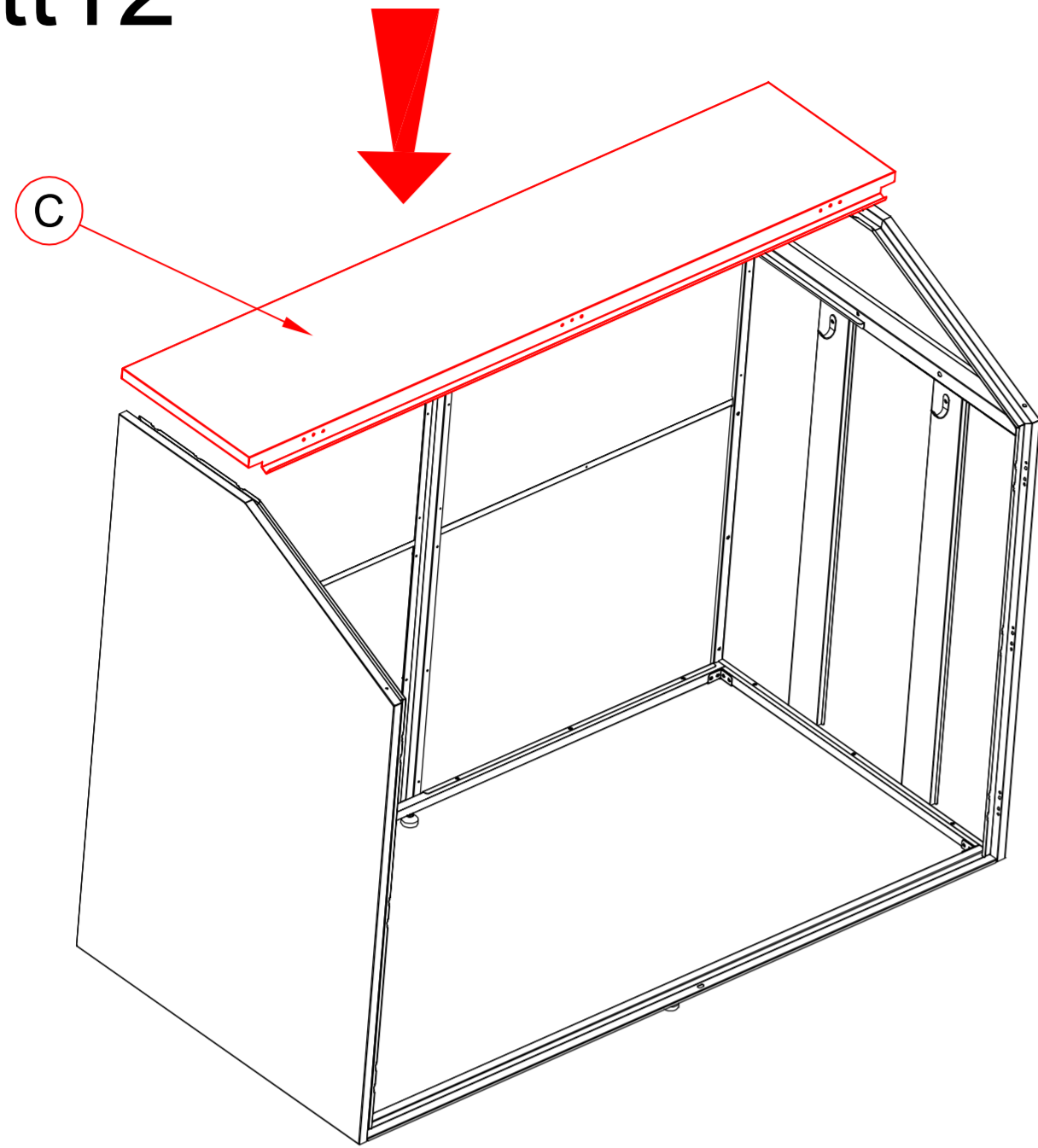

ITEM	Qty
9	2
U	2

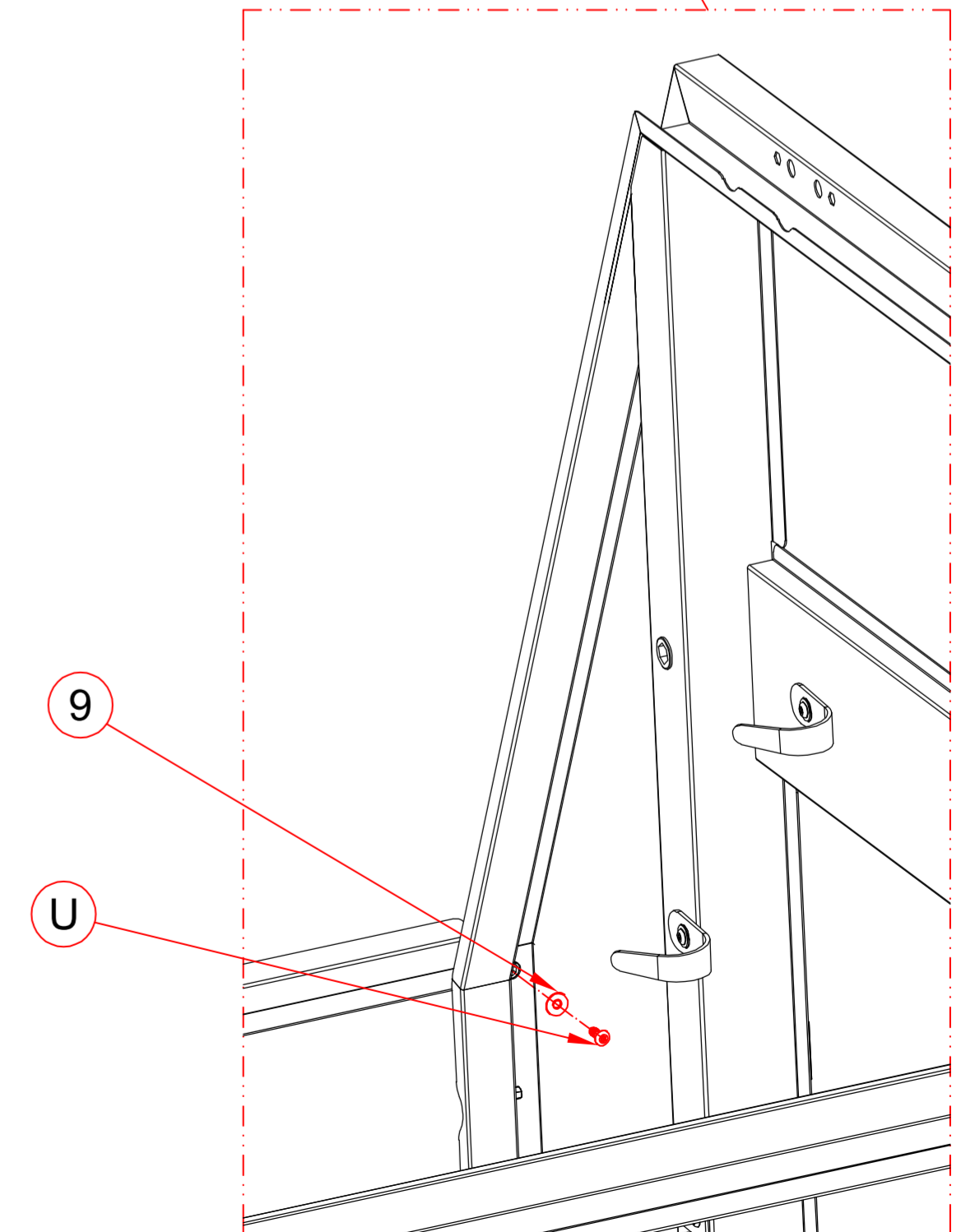
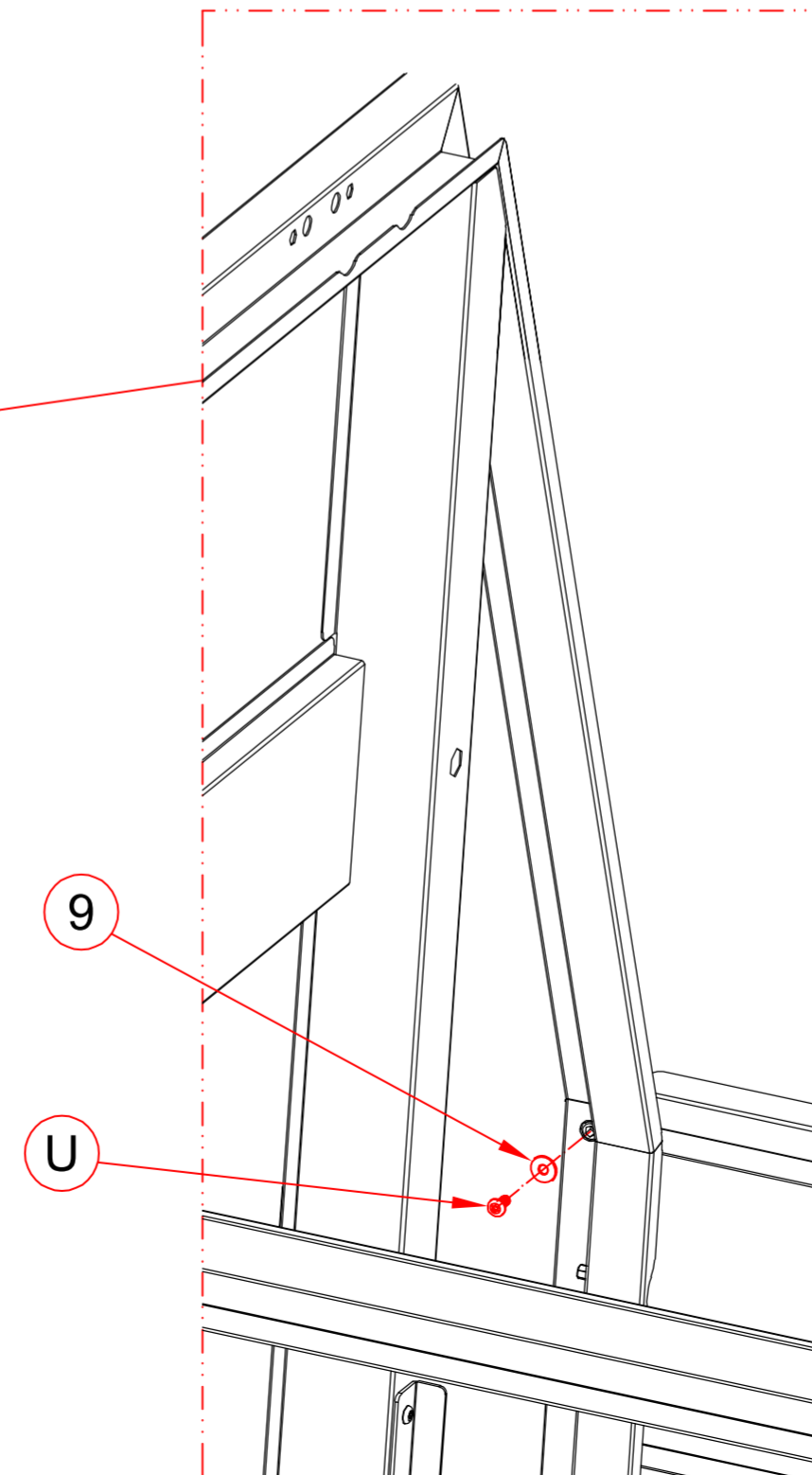
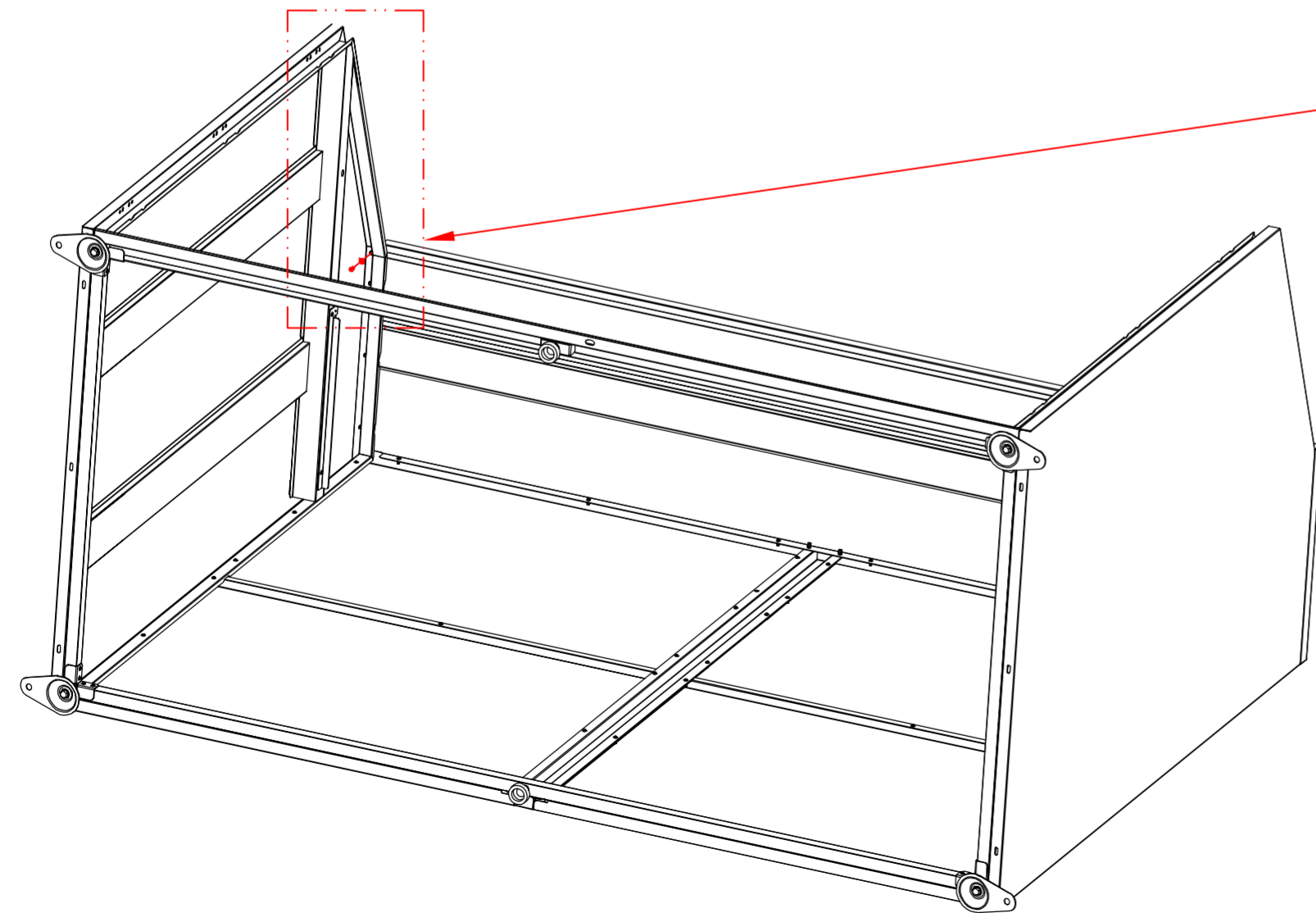

Schritt 13

ITEM	Qty
E	2
U	10

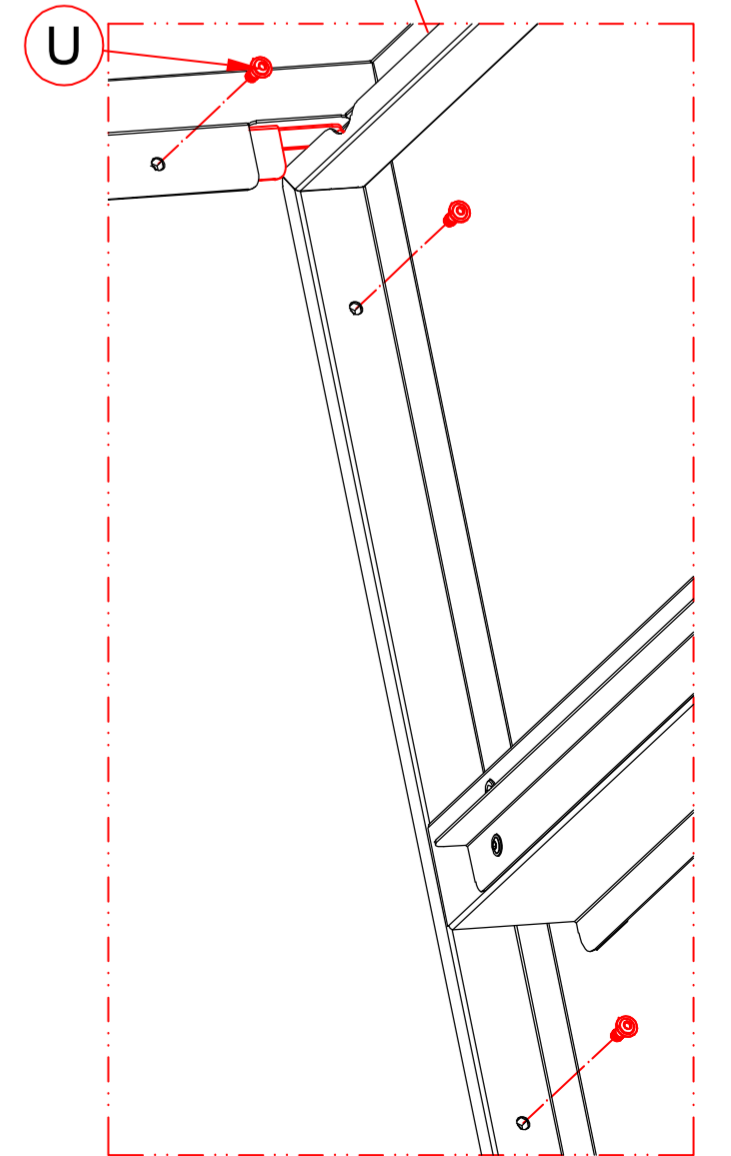
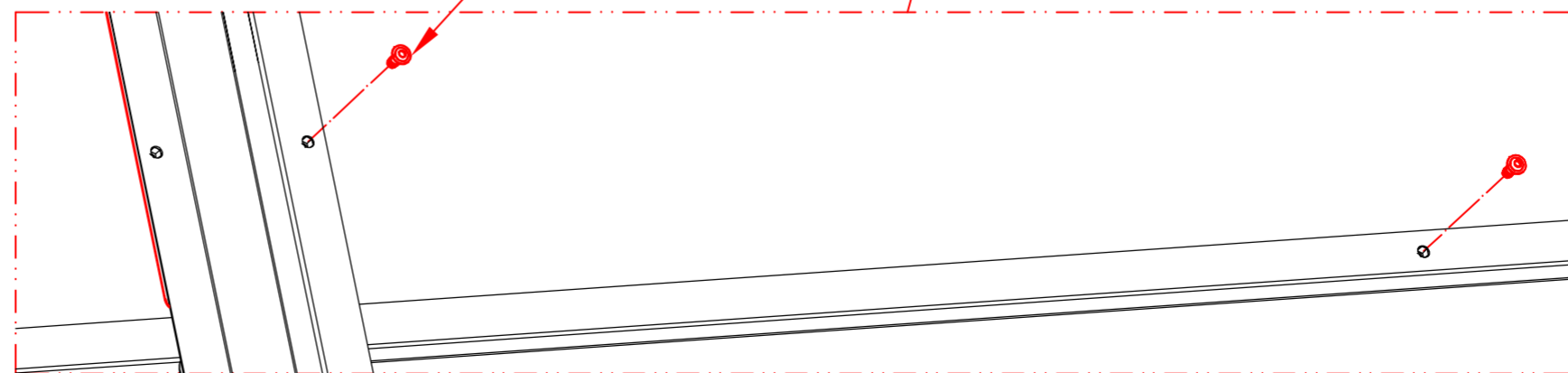
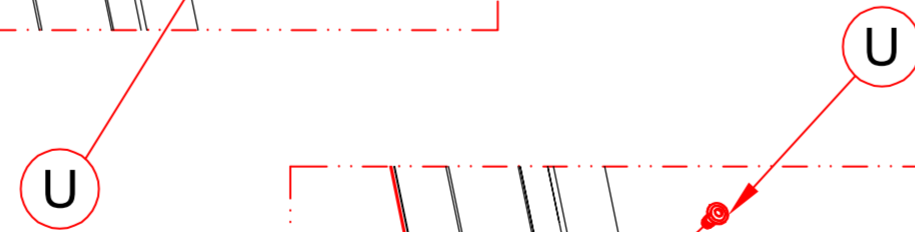
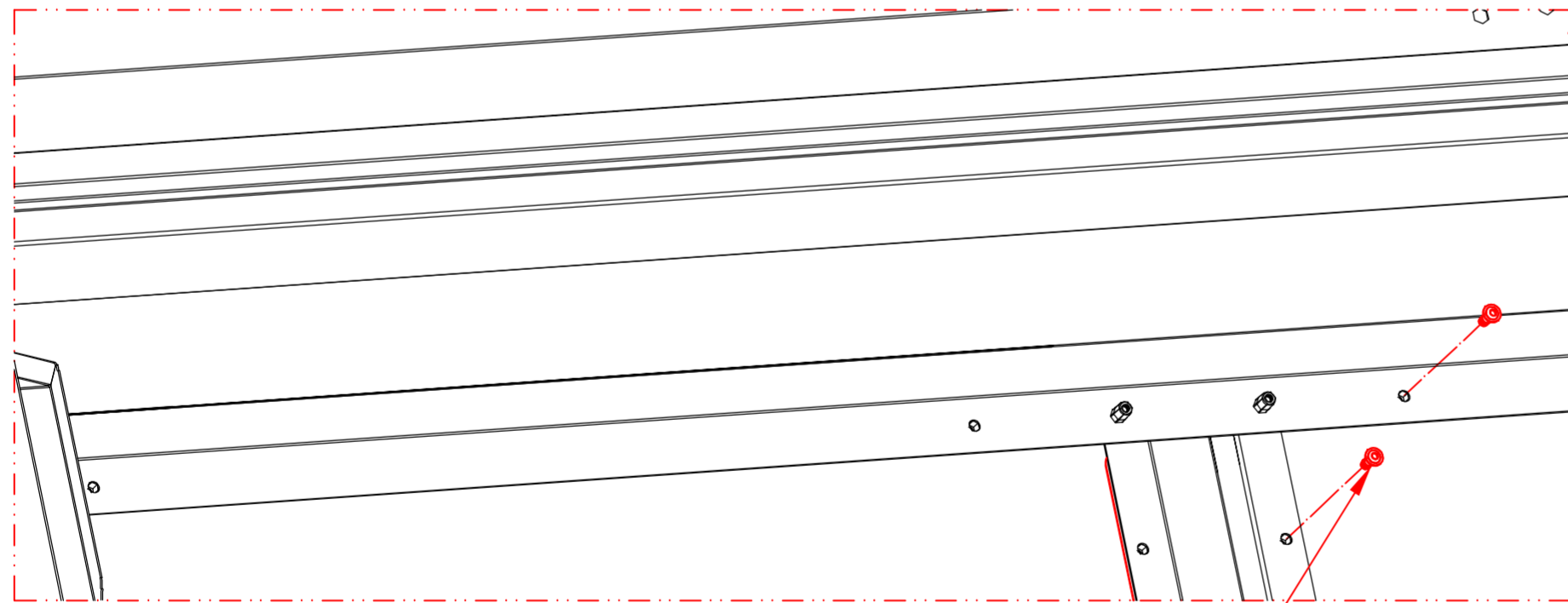
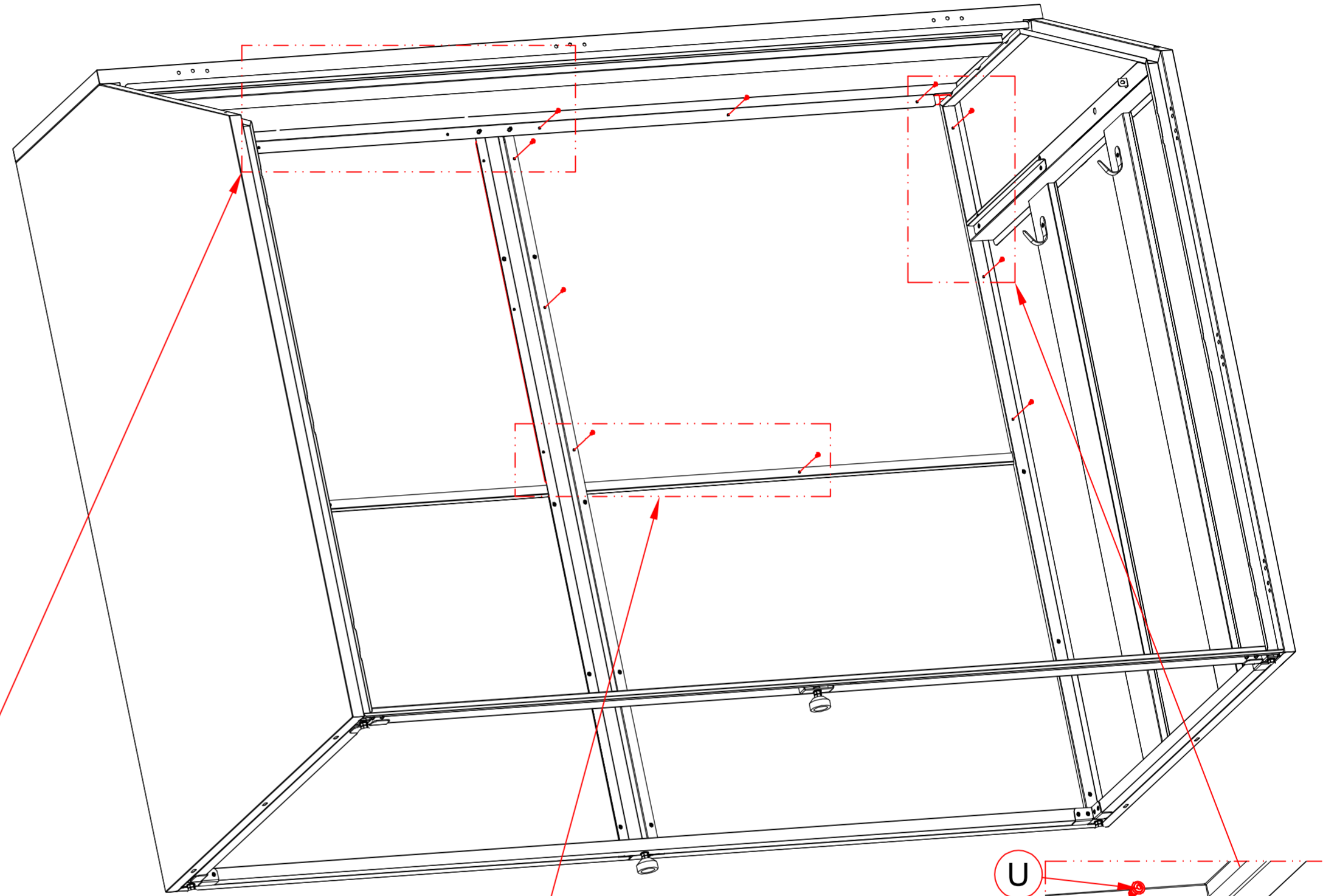
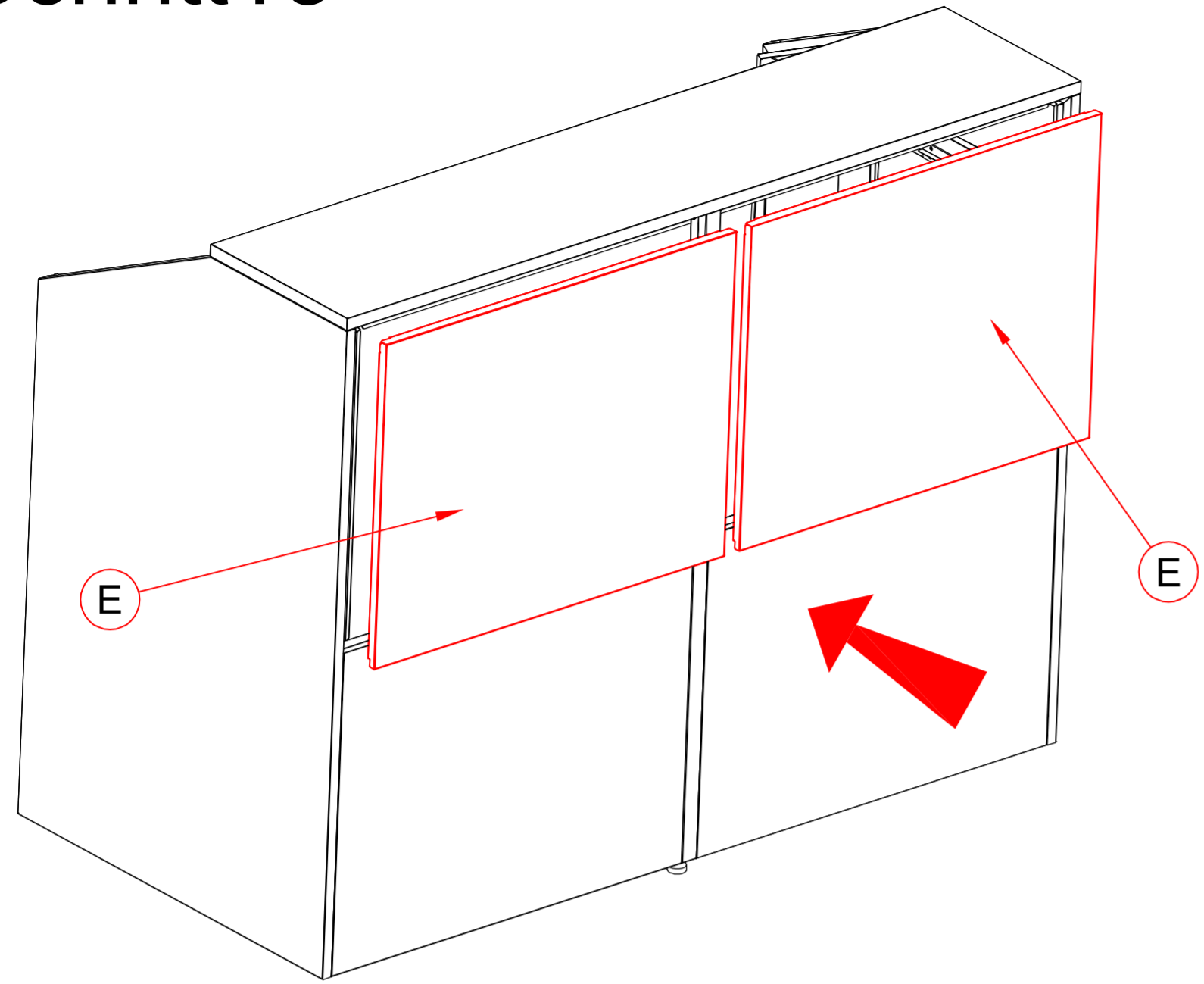

Schritt 14

ITEM	Qty
U	10

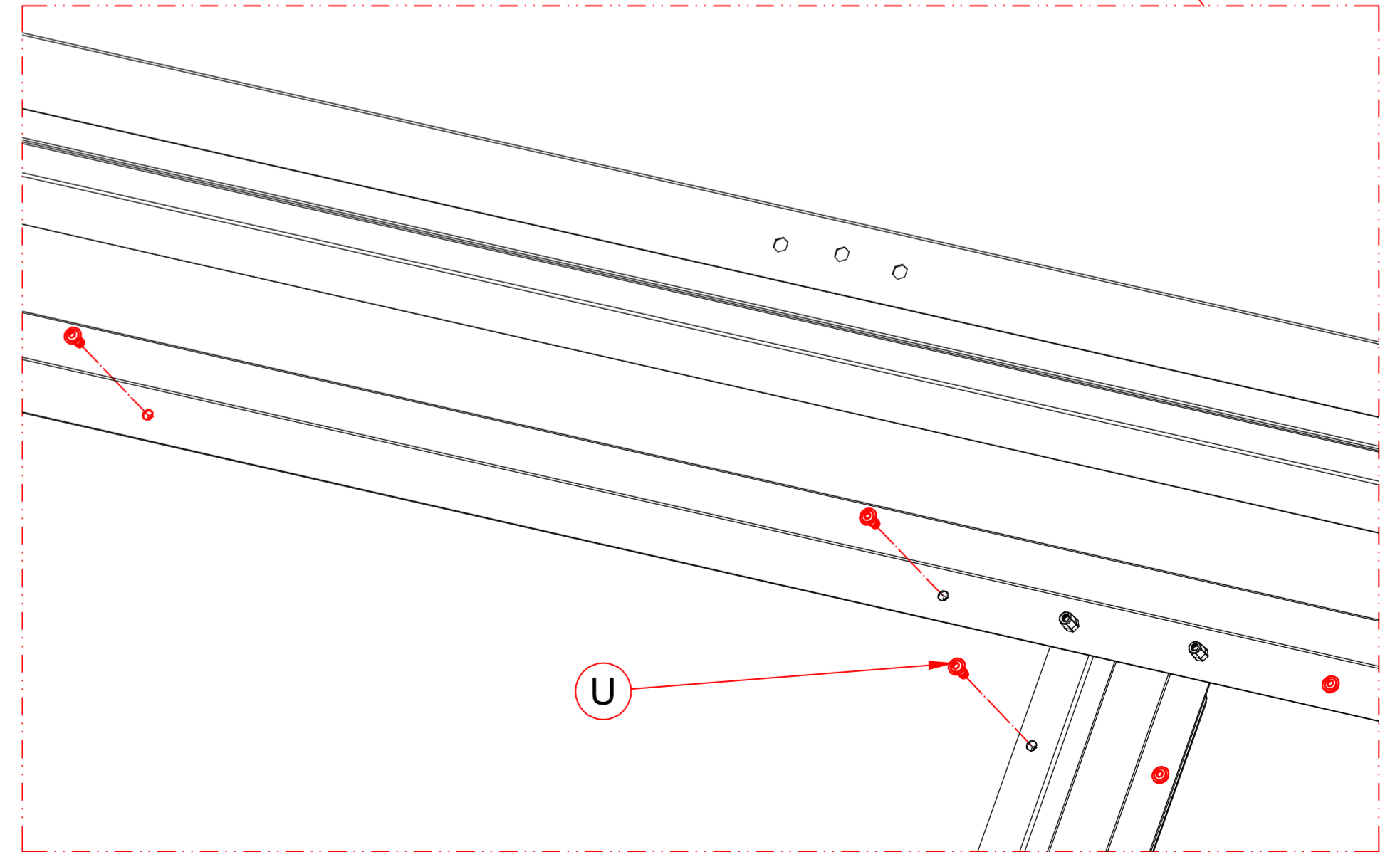
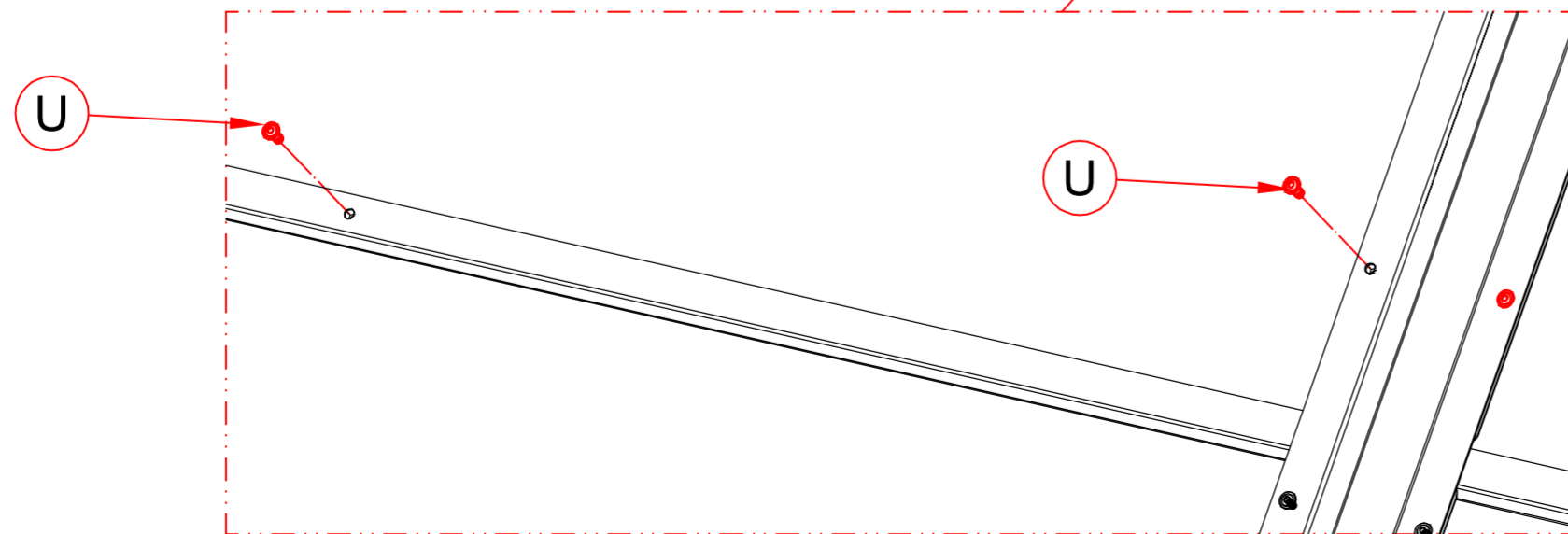
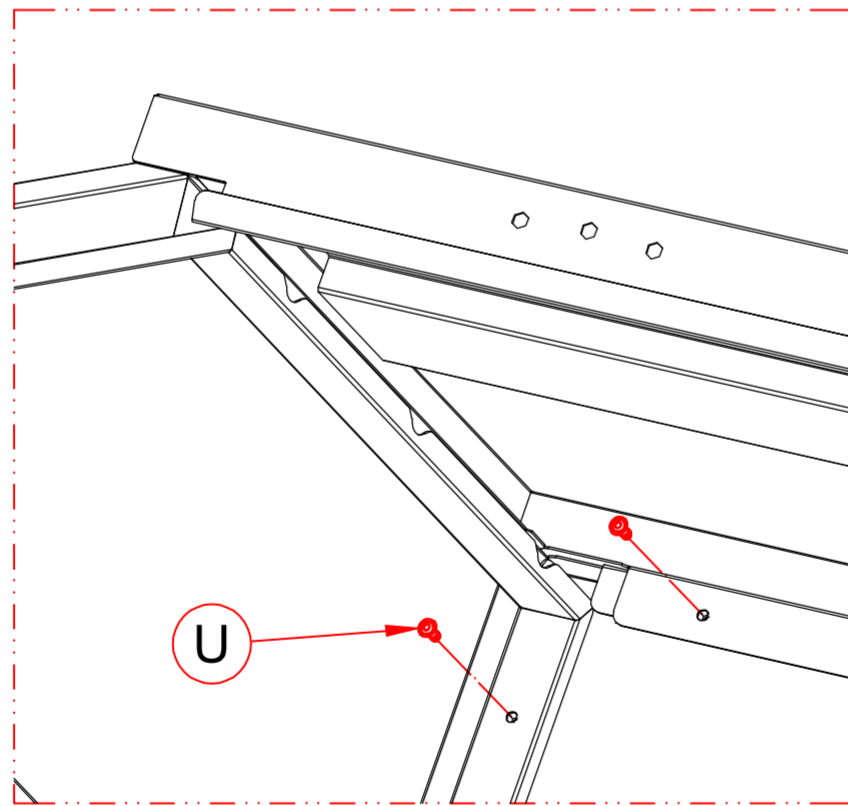
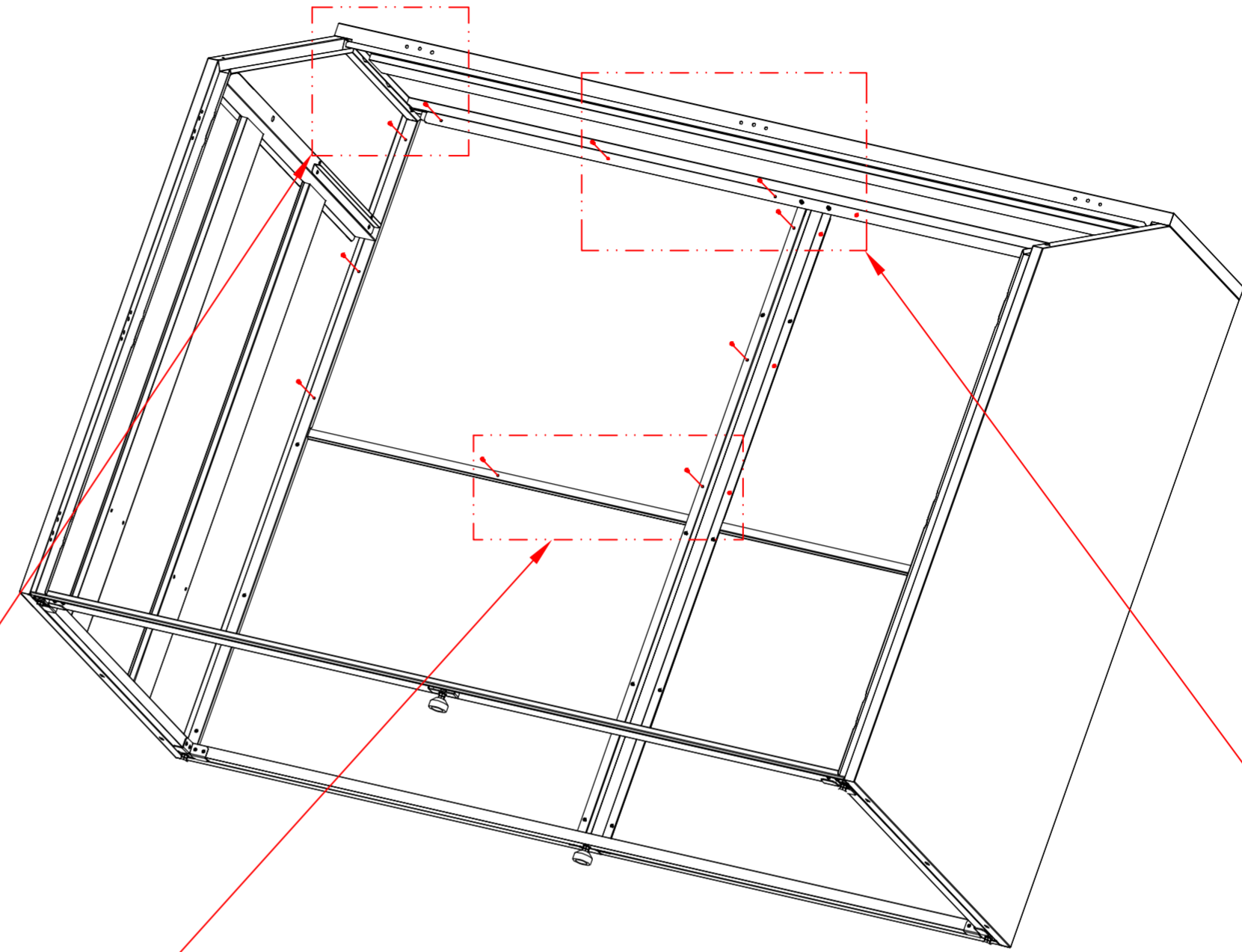
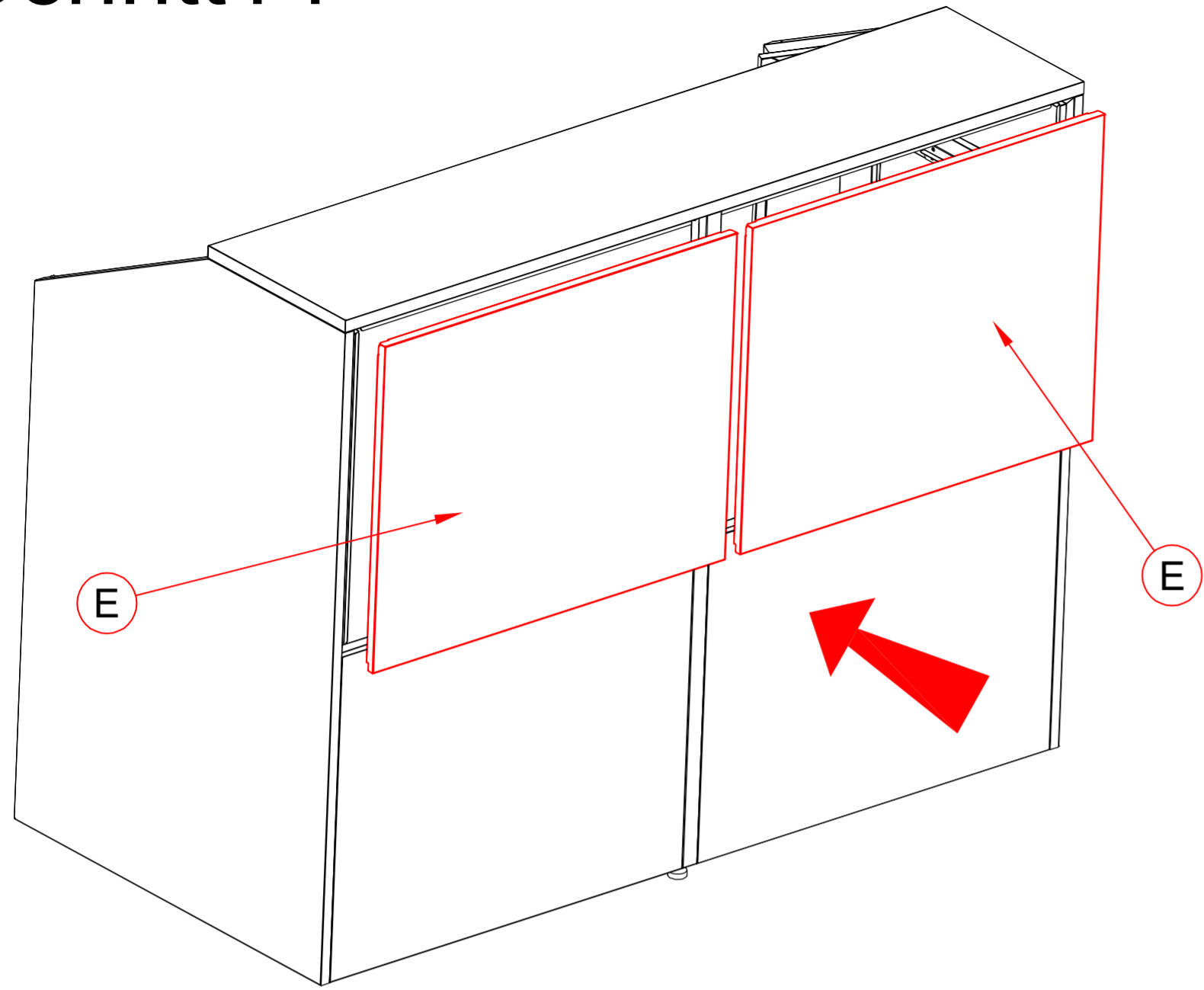

Schritt 15

Dieser Bereich hat eine Vorkompression, um dem Herabhängen der Tür zu widerstehen, so dass Sie möglicherweise etwas mehr Kraft aufwenden müssen, um sie einzudrücken.

ITEM	Qty
K	1
U	6

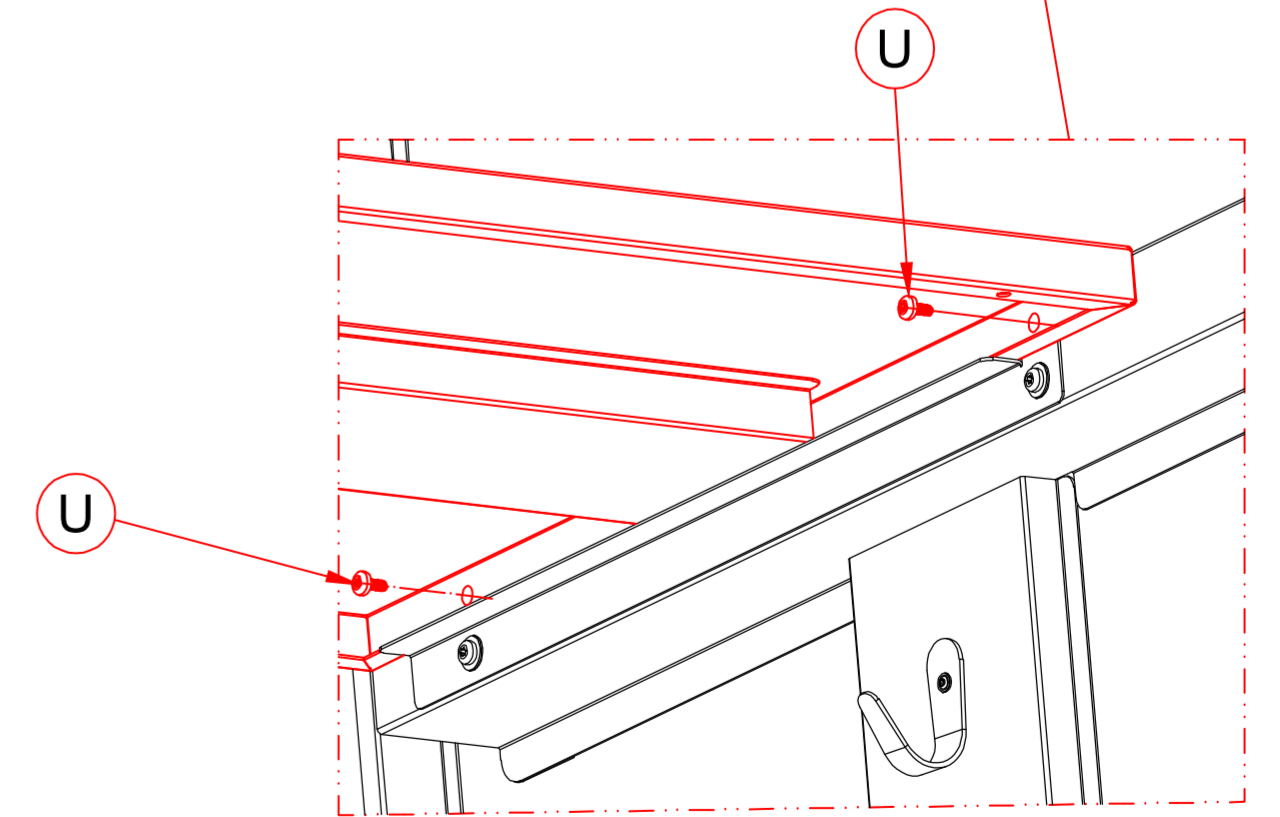
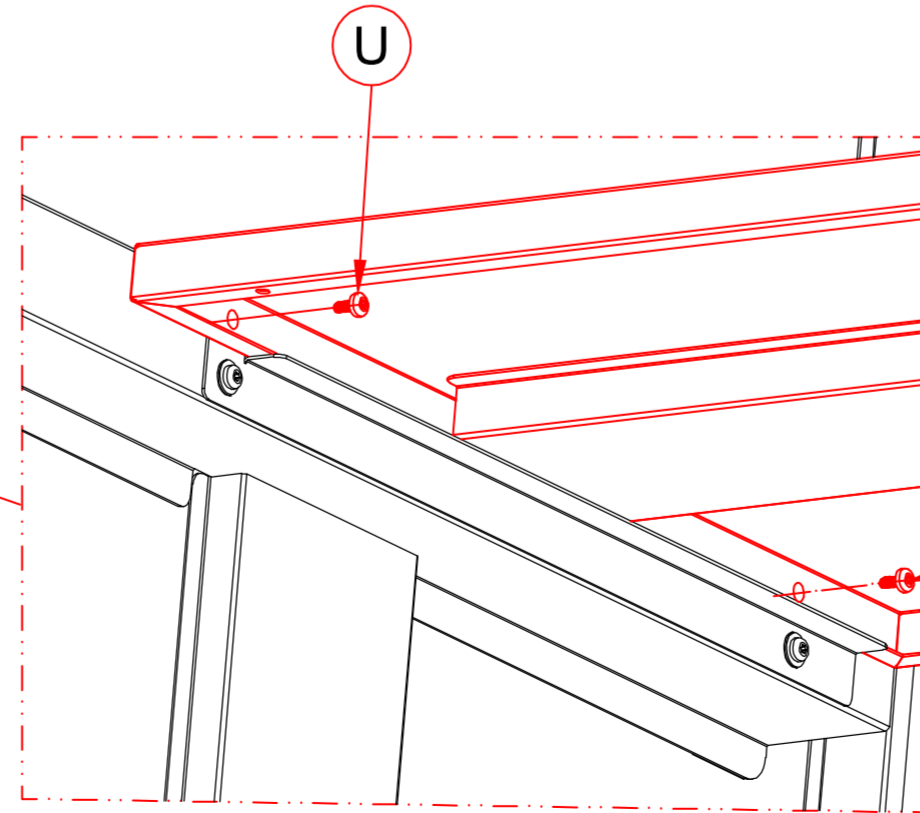
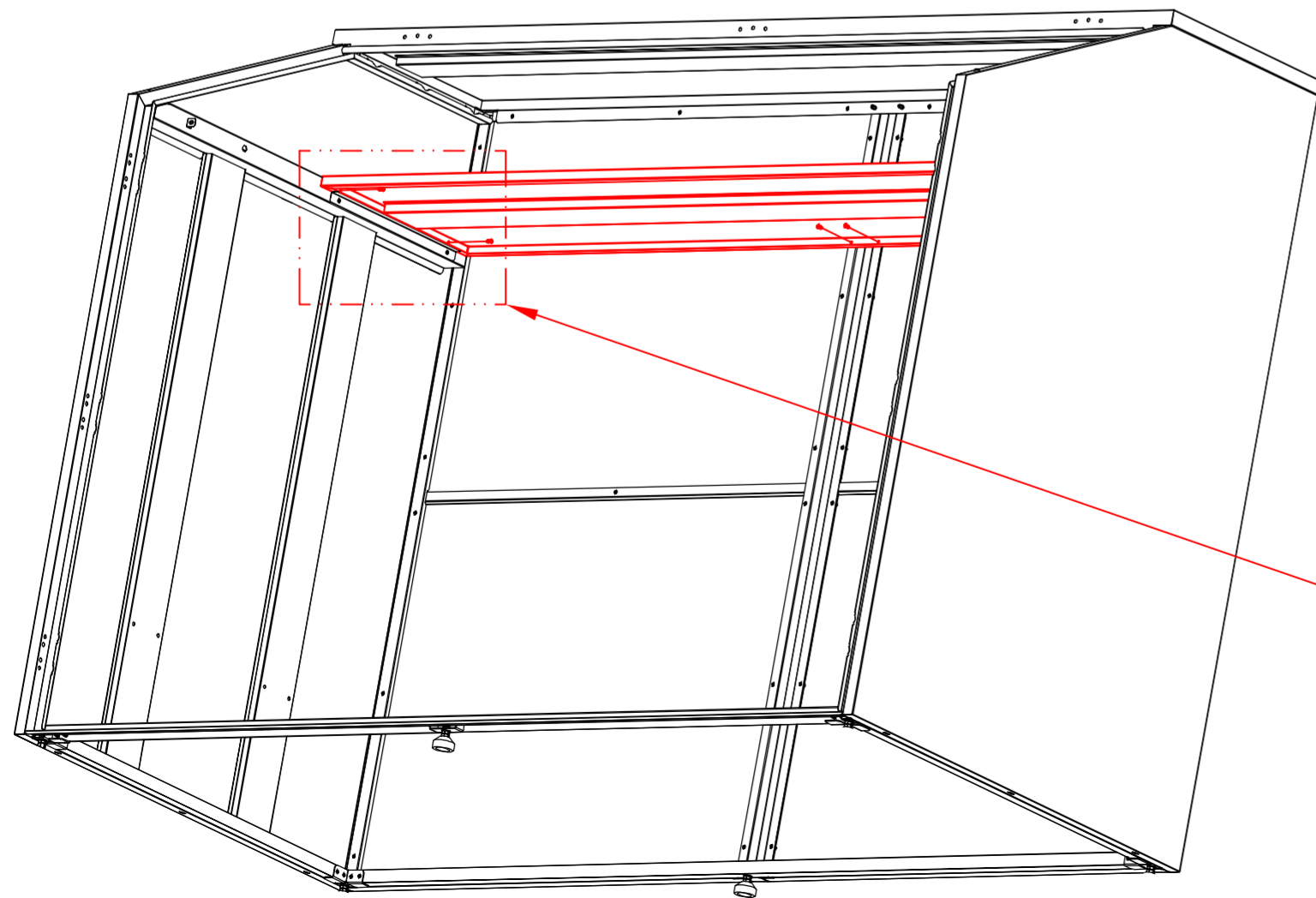
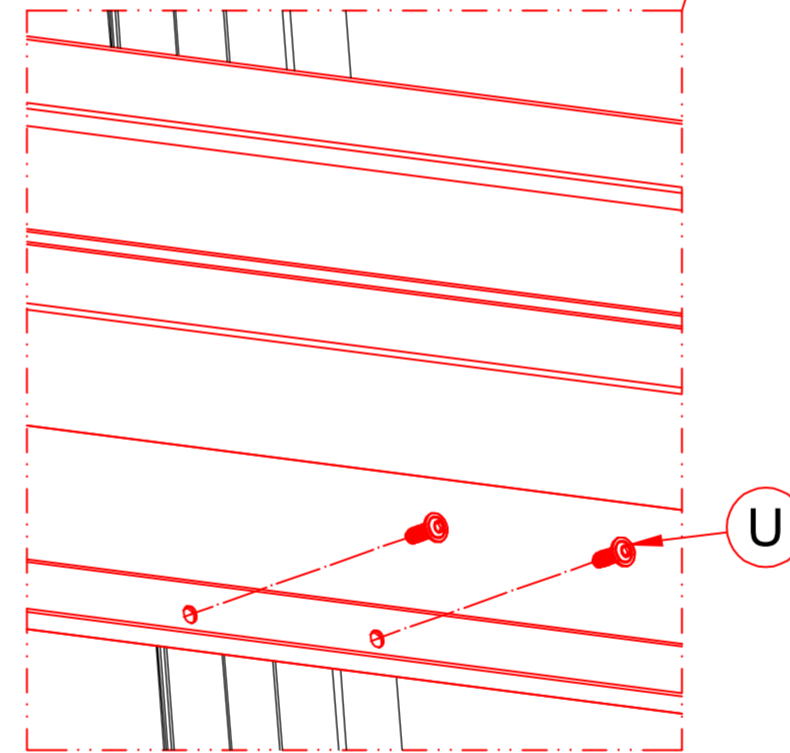
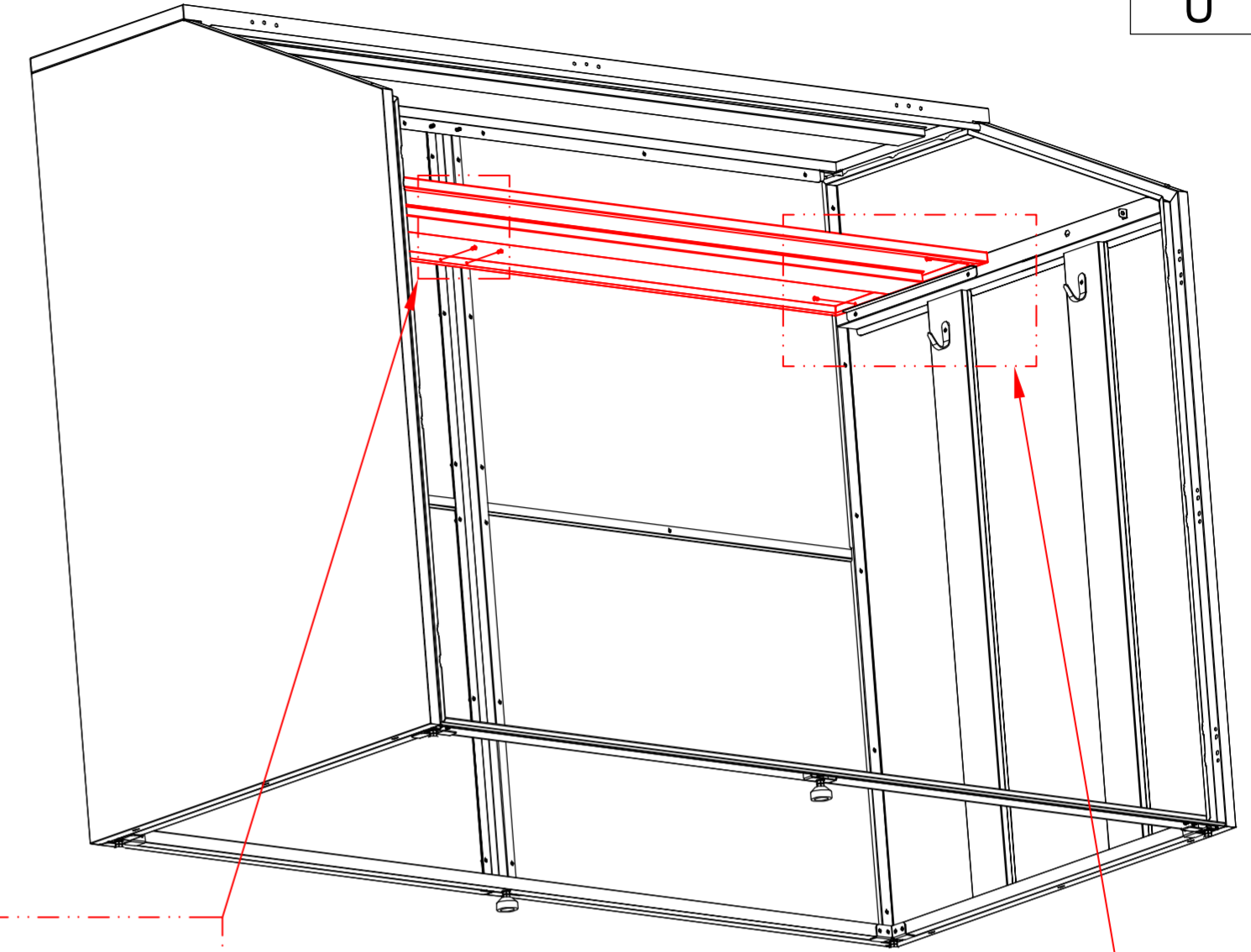
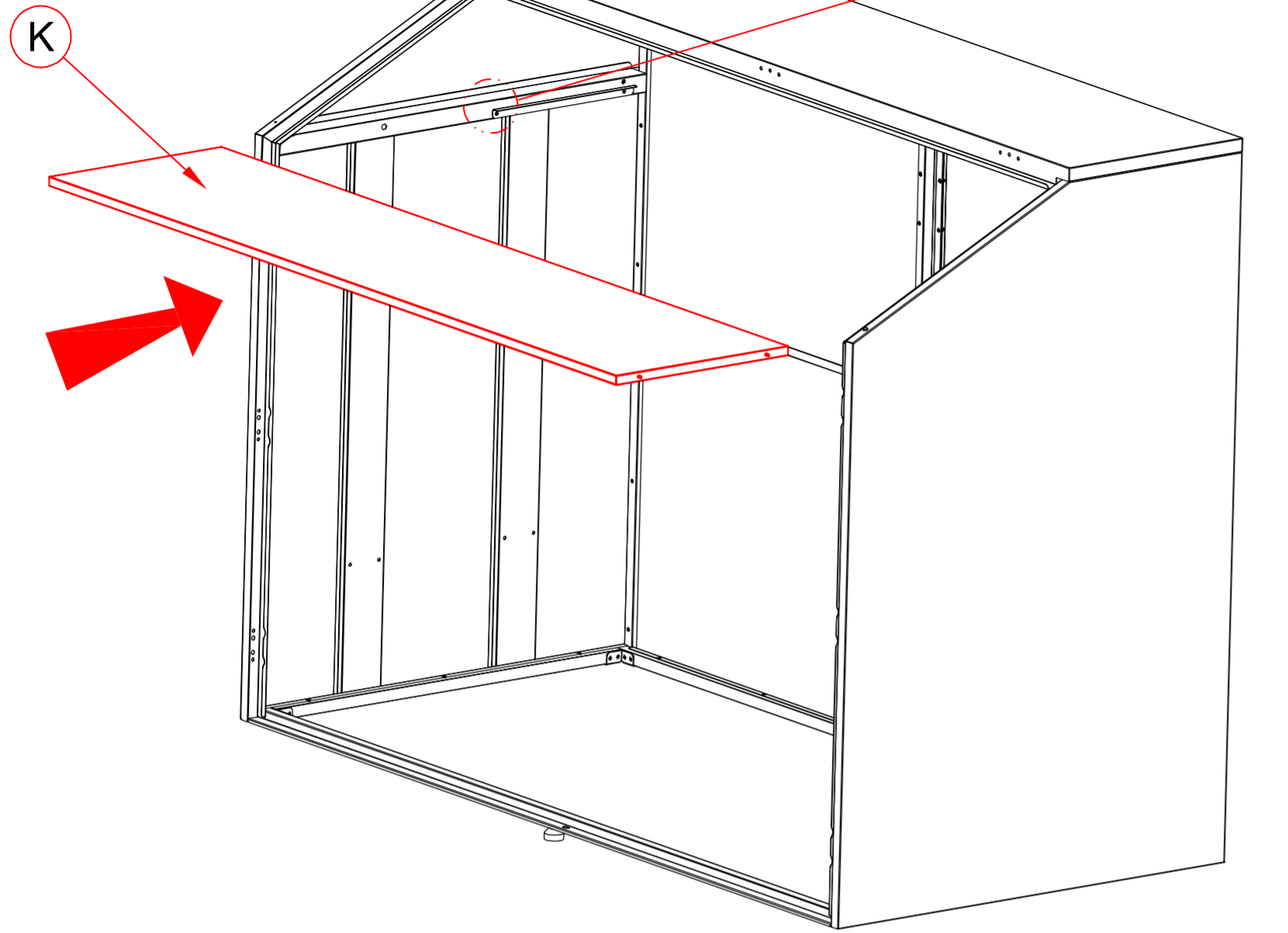

Schritt 16

ITEM	Qty
D	1
X	3
V	9
3	2
5	2
6	2

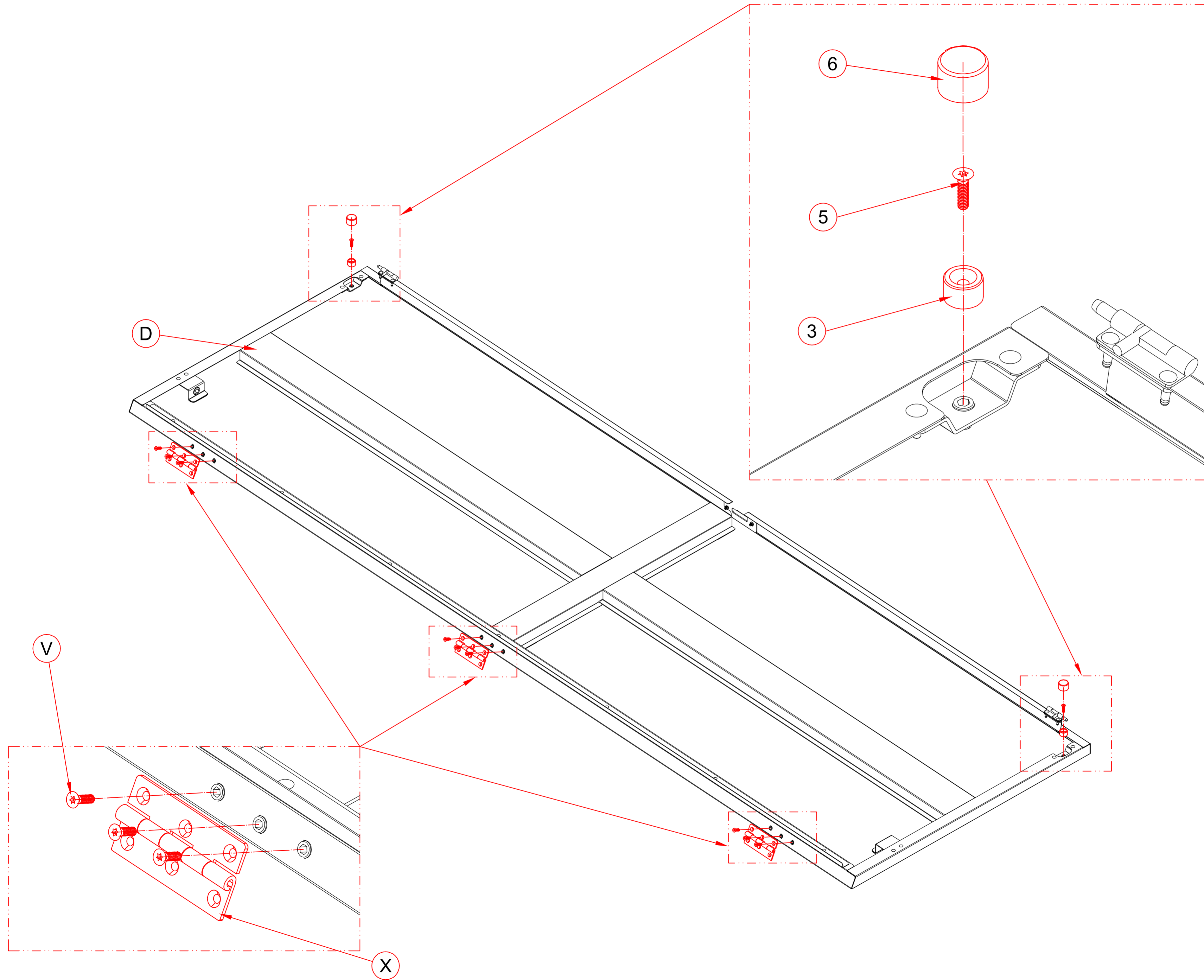

Schritt 17

ITEM	Qty
D	1
R	1
T	2
2	2
10	2

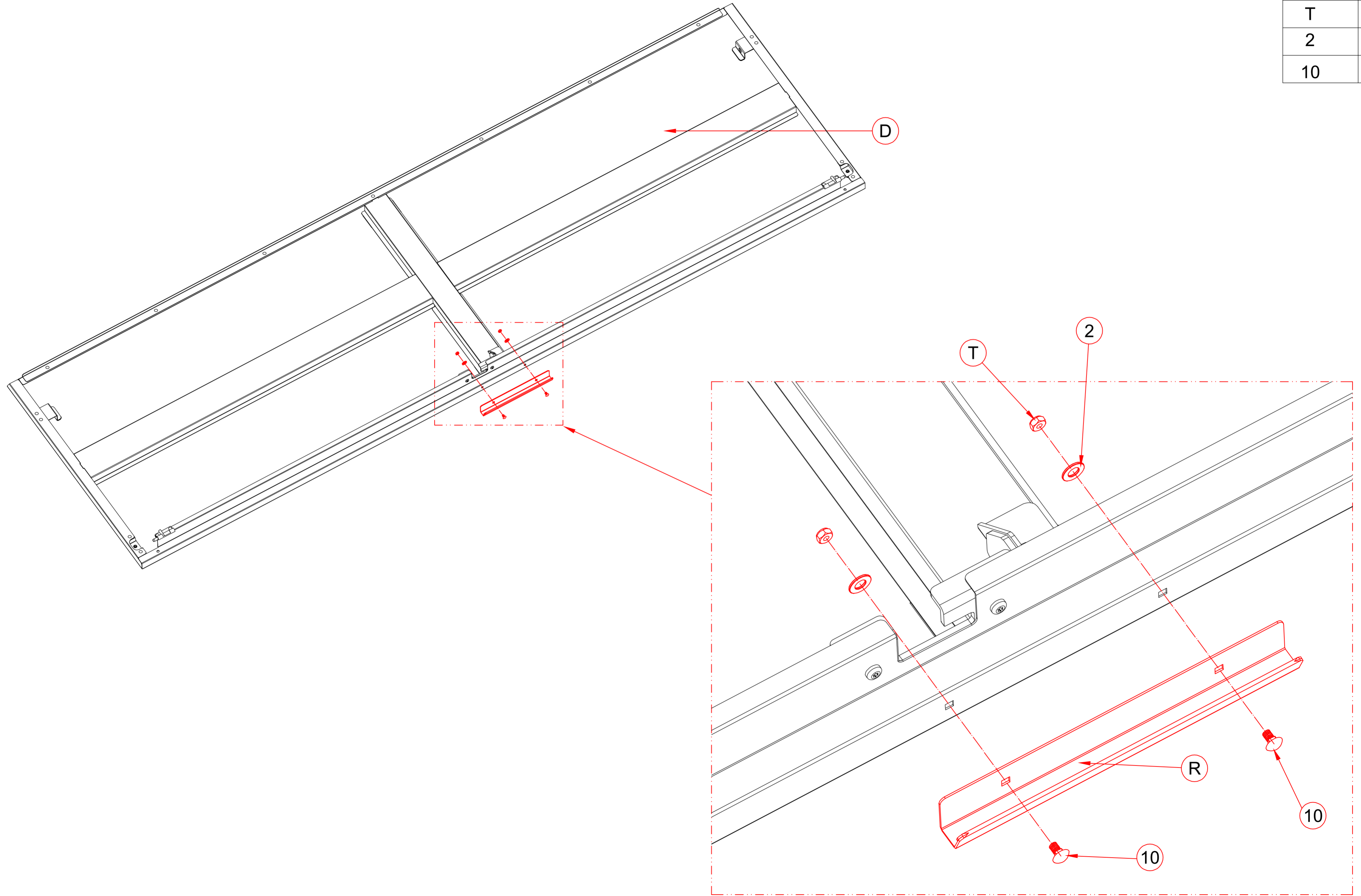

Schritt 18

ITEM	Qty
D	1
X	3
V	9

Geschlossener Zustand

statec öffnen

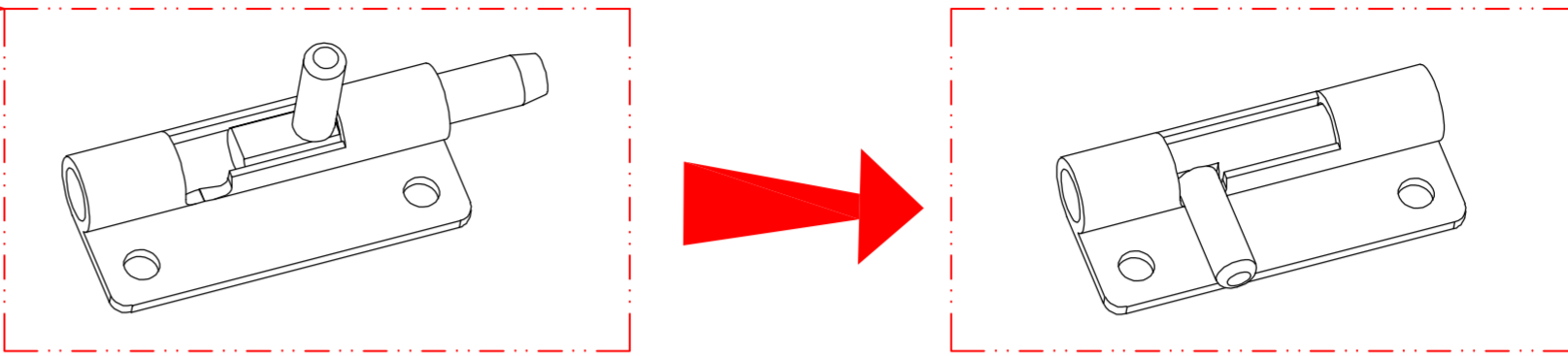

Bitte stellen Sie die Schraube im geöffneten Zustand ein, bevor Sie die obere Abdeckung schließen.

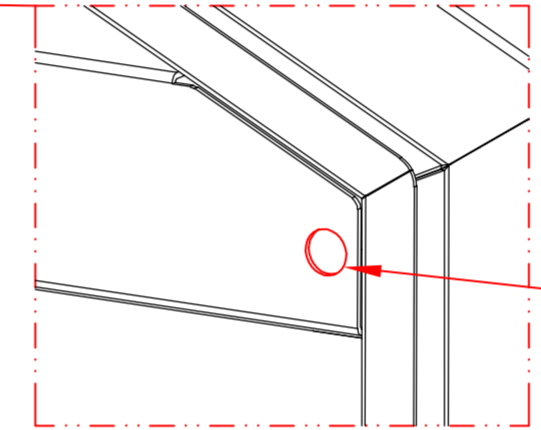

Schlüsselloch

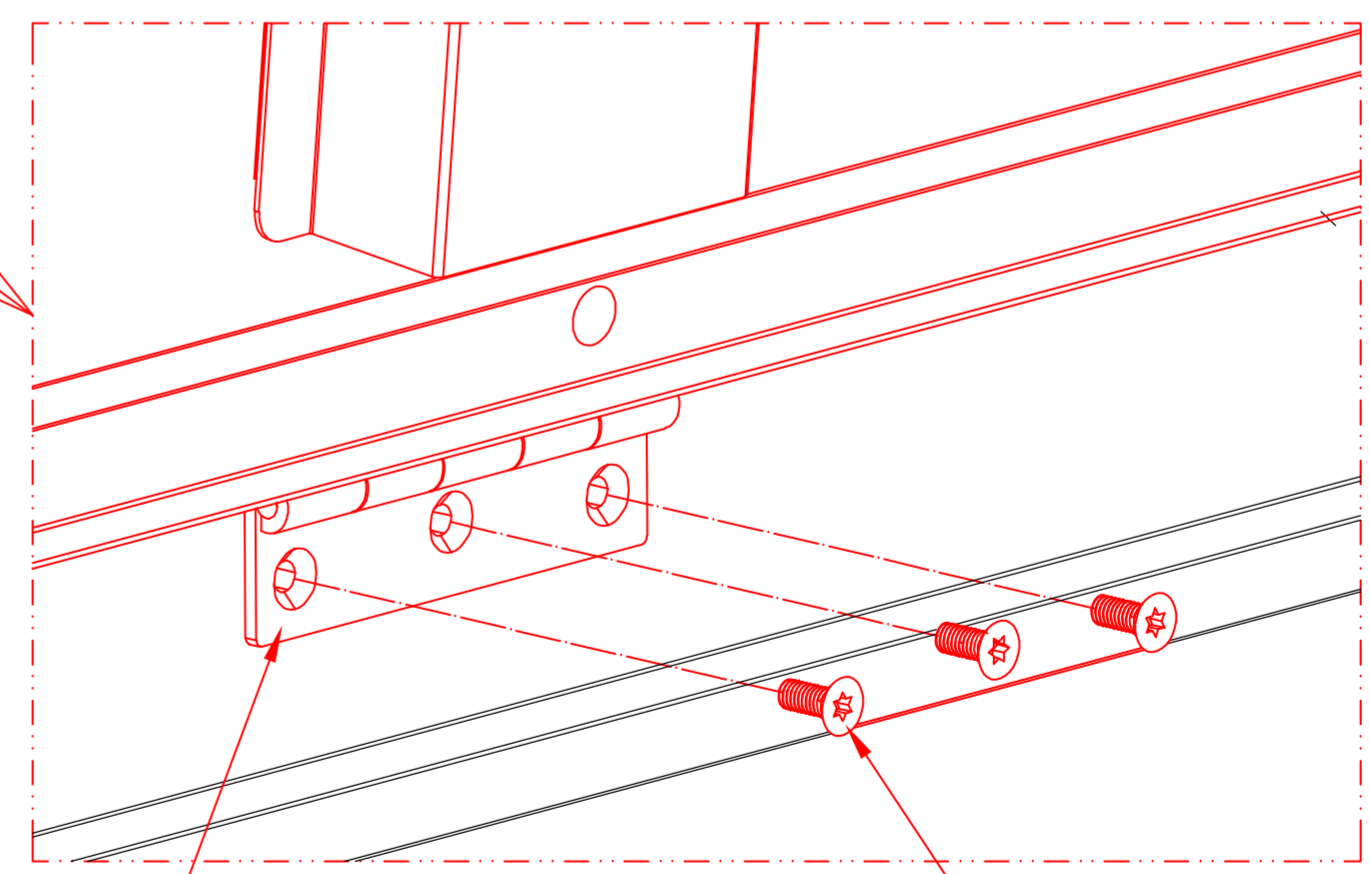

X

V

Schritt 19

ITEM	Qty
Z	4
4	2

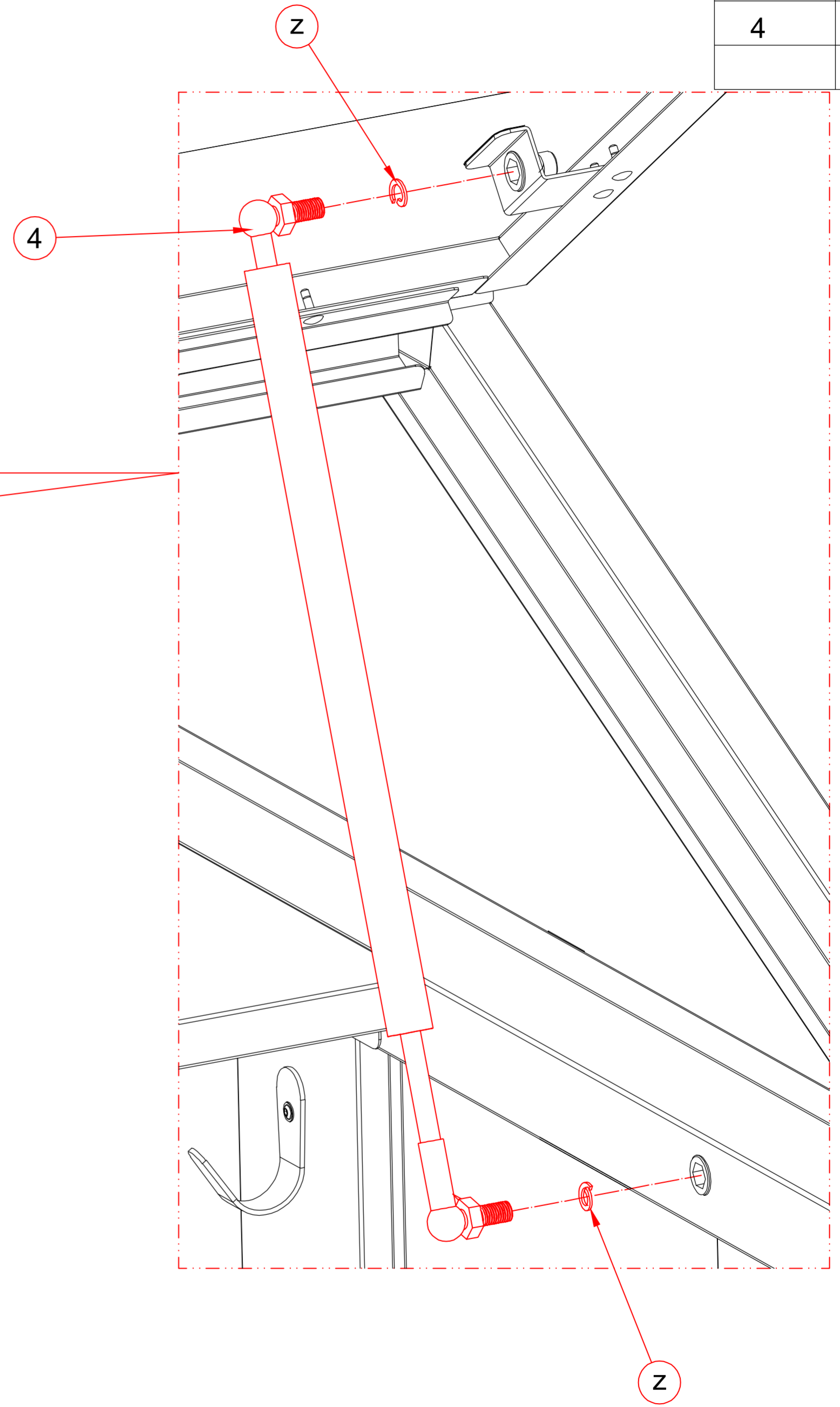
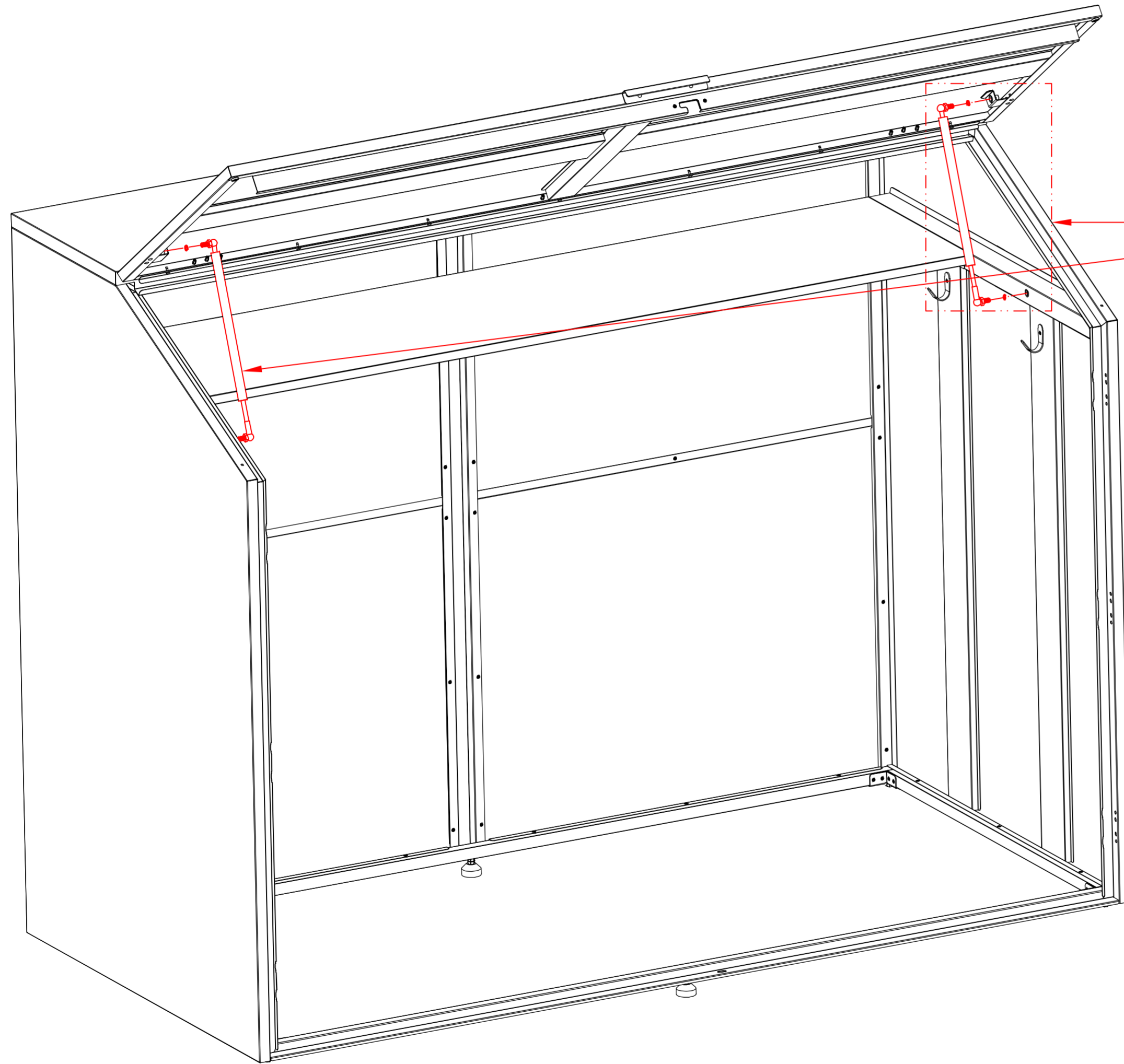

Schritt20

ITEM	Qty
G	1
S	1
U	2
3	1
5	1
6	1
9	2
11	1
19	1

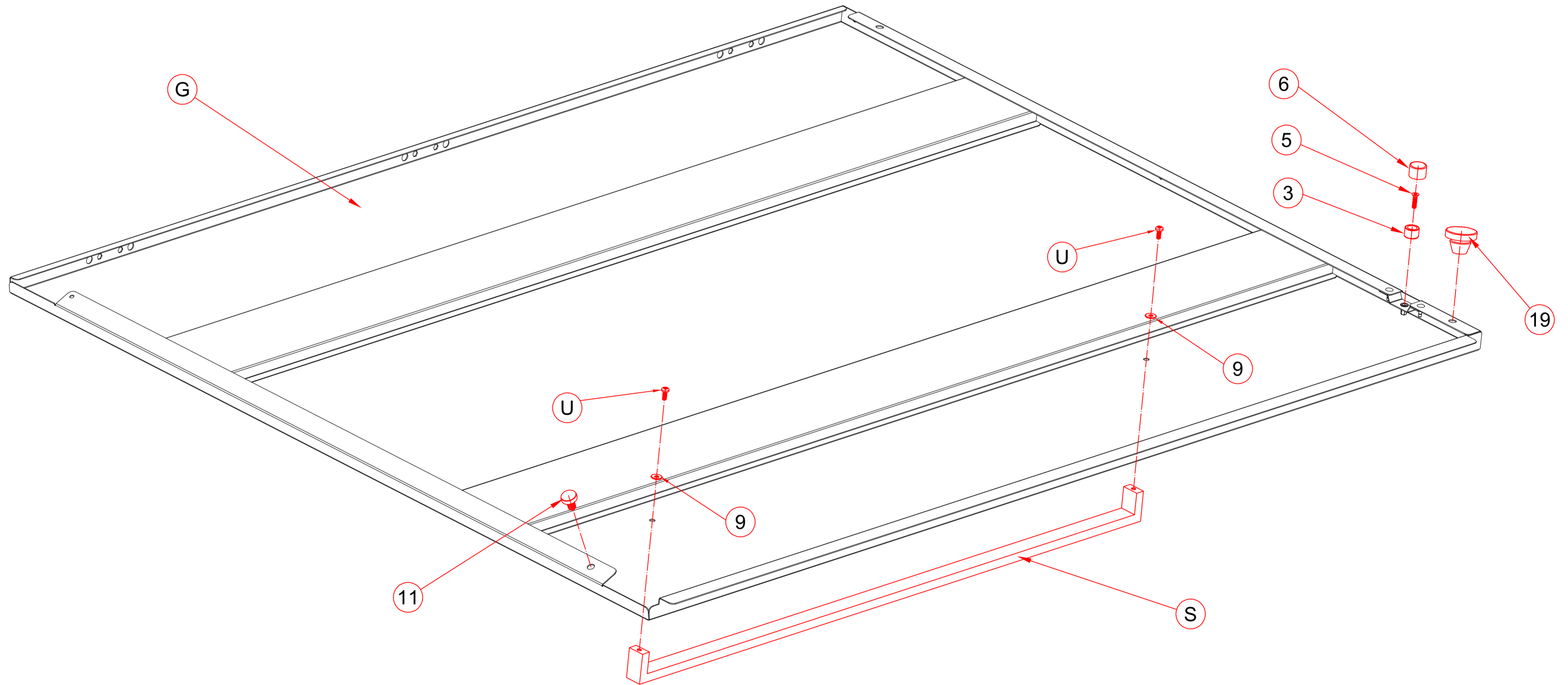

Schritt21

ITEM	Qty
H	1
Q	2
U	4
S	1
3	1
5	1
6	1
9	4
11	3
19	1

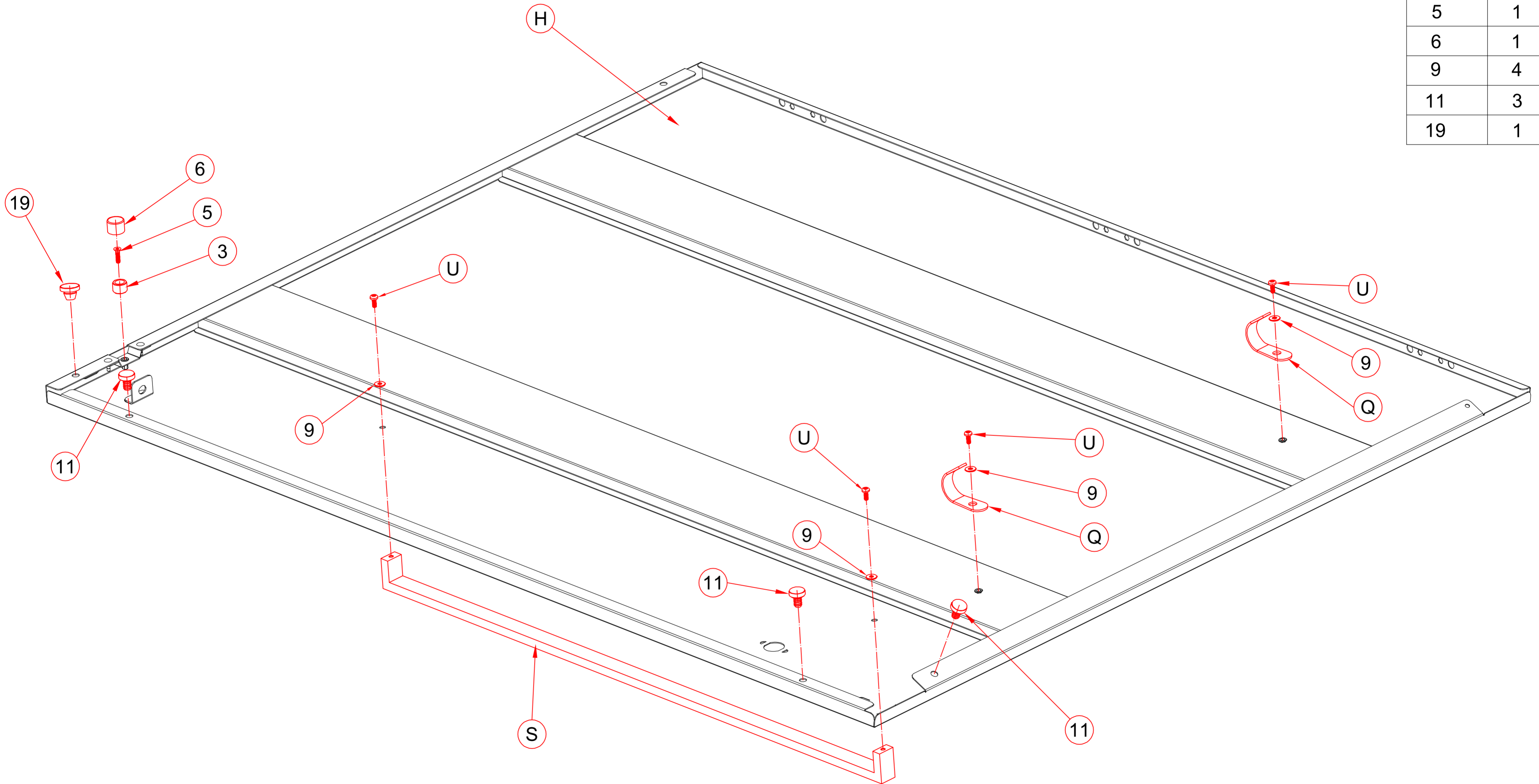

Schritt22

ITEM	Qty
G	1
H	1
Y	6
V	12

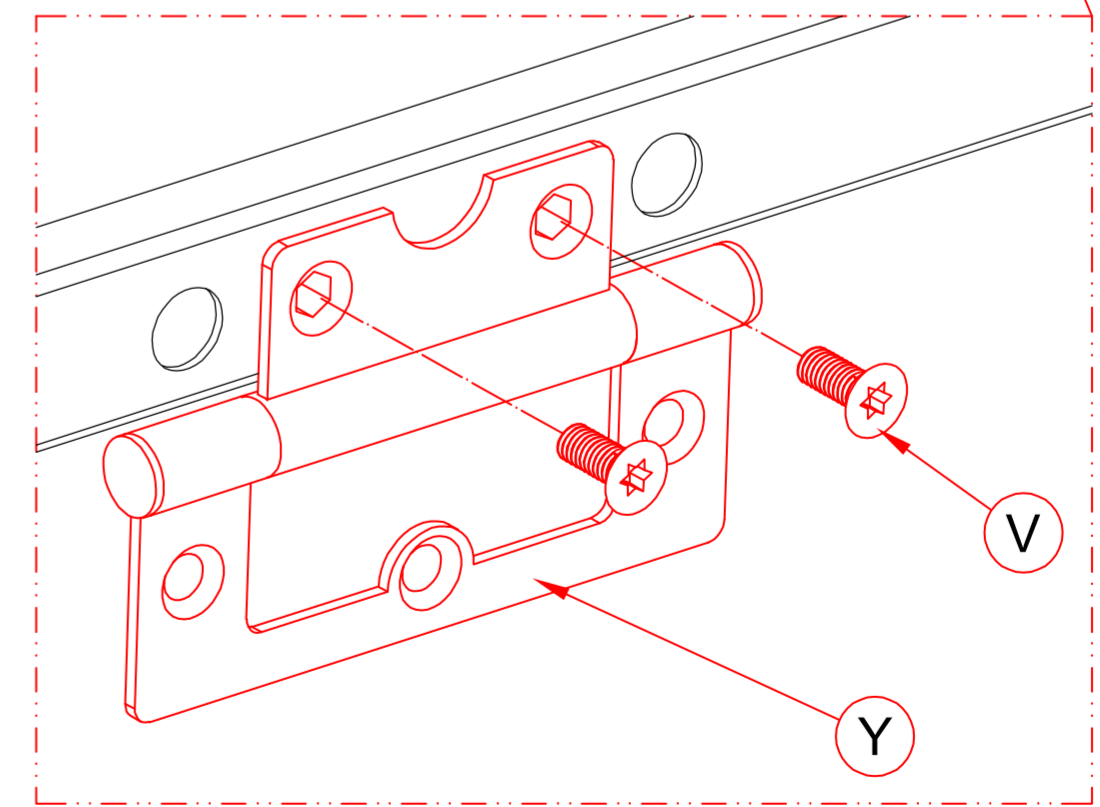
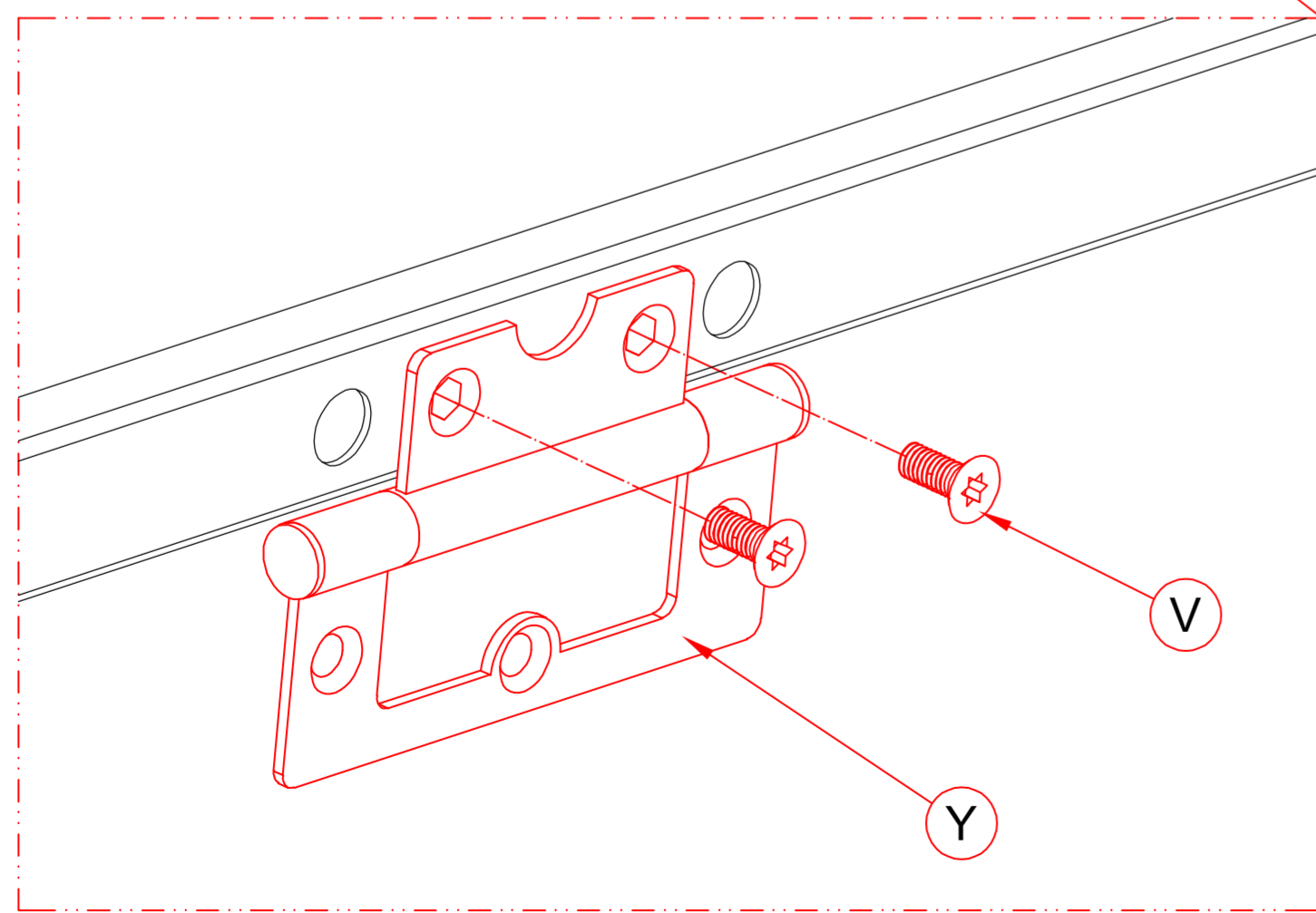
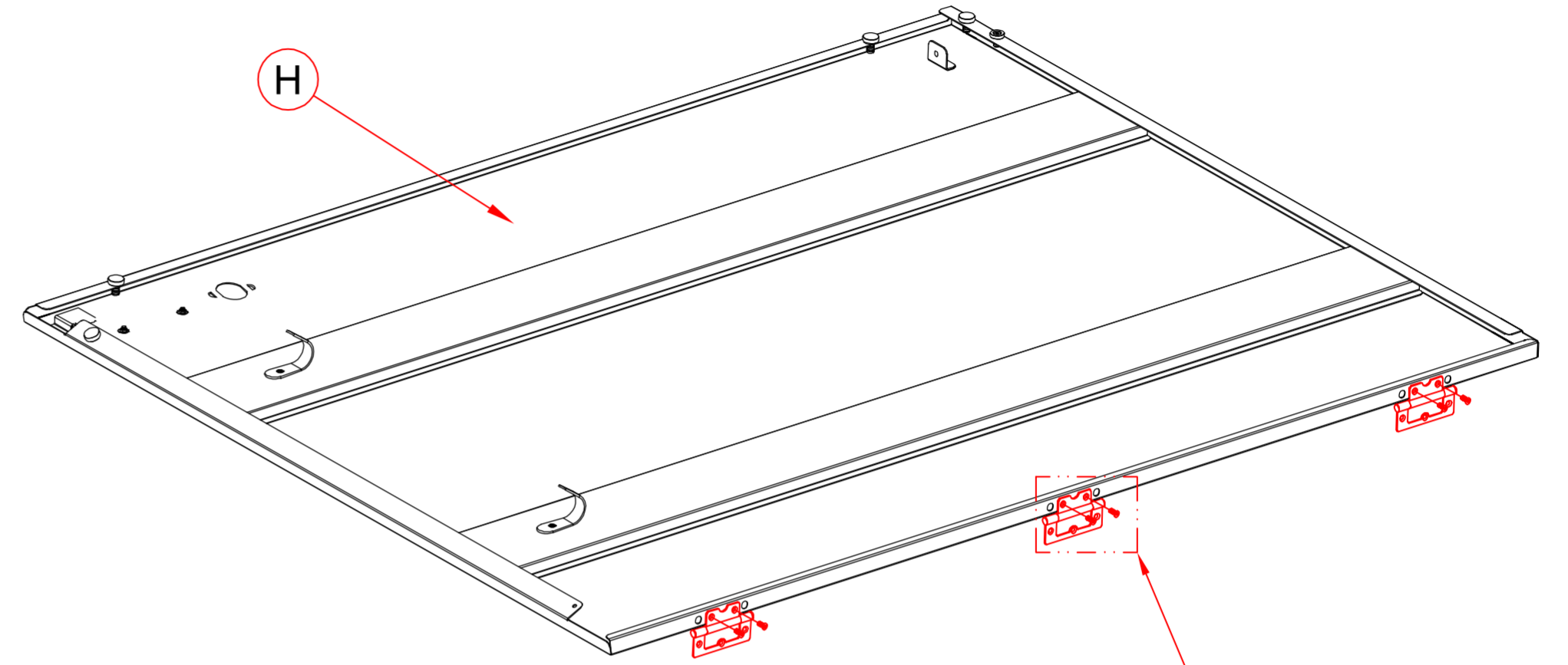
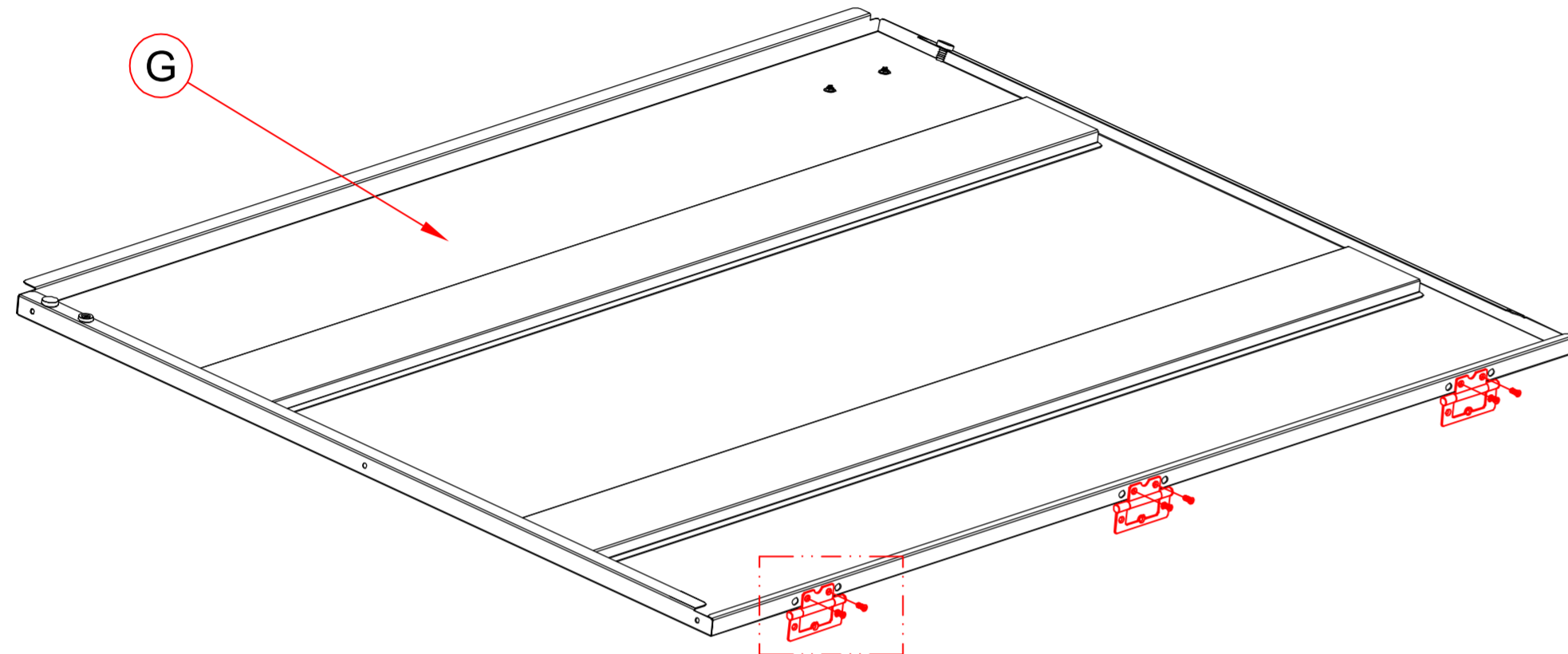

Schritt23

ITEM	Qty
H	1
P	1
1	1
2	1
8	1

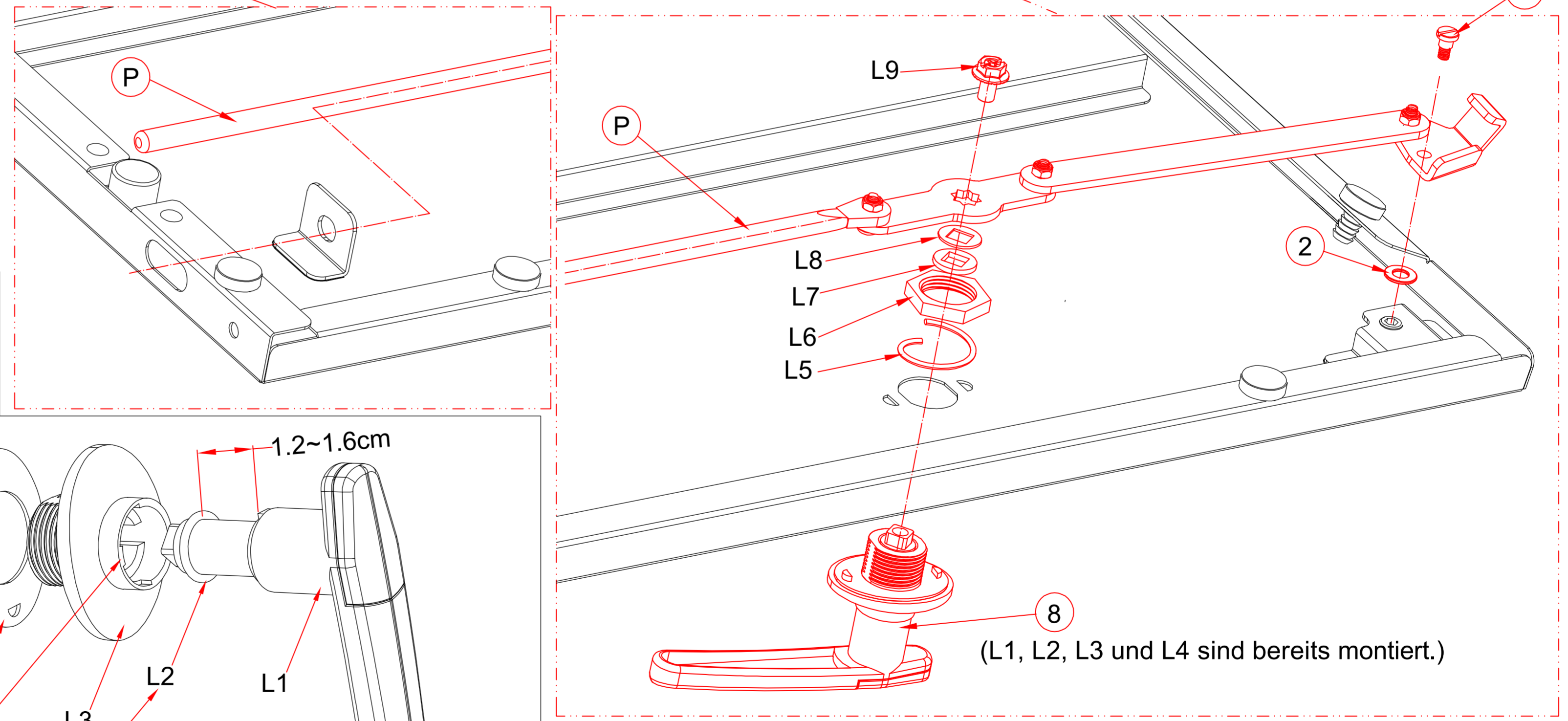
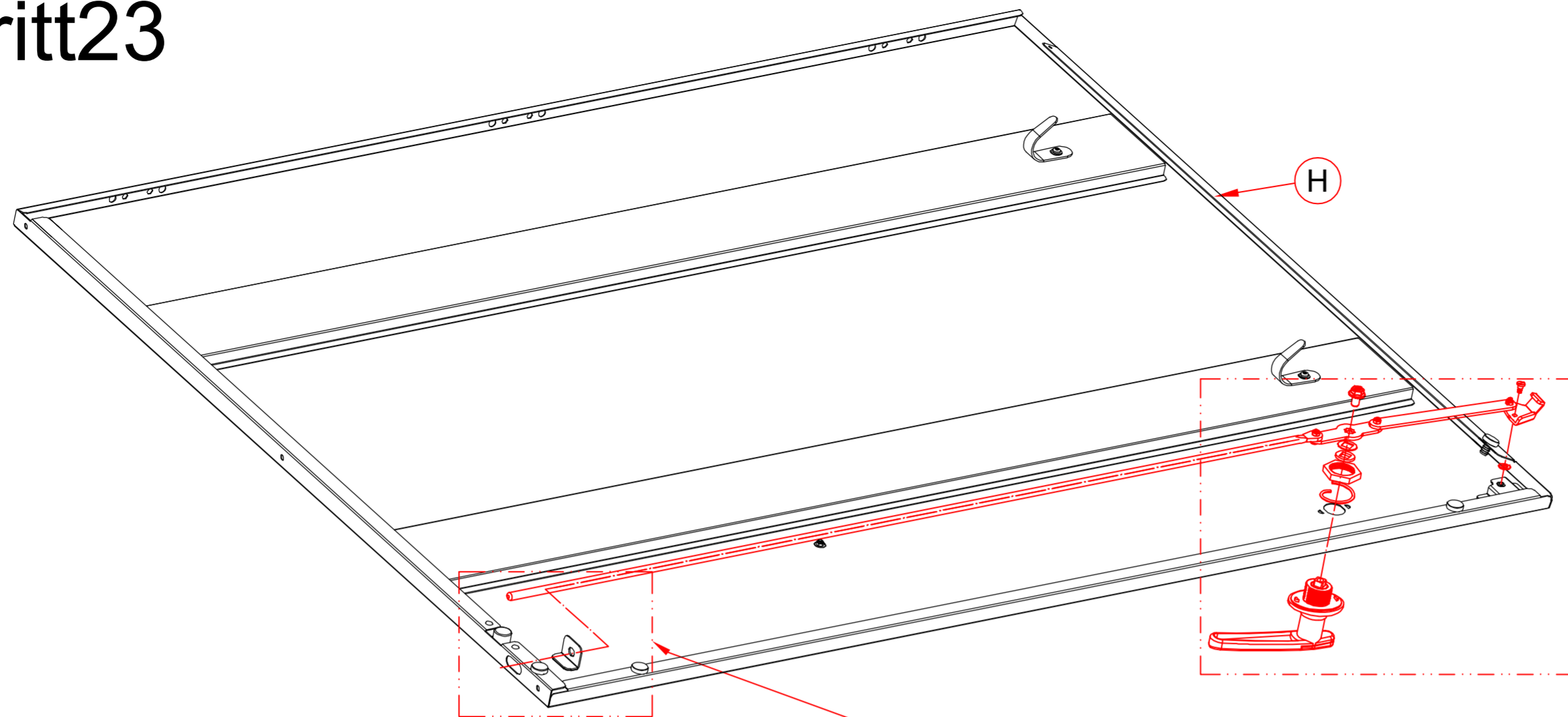

8x1(Detailzeichnung)

Bevor Sie es an der Tür anbringen, montieren Sie bitte zuerst L1, L2, L3 und L4.

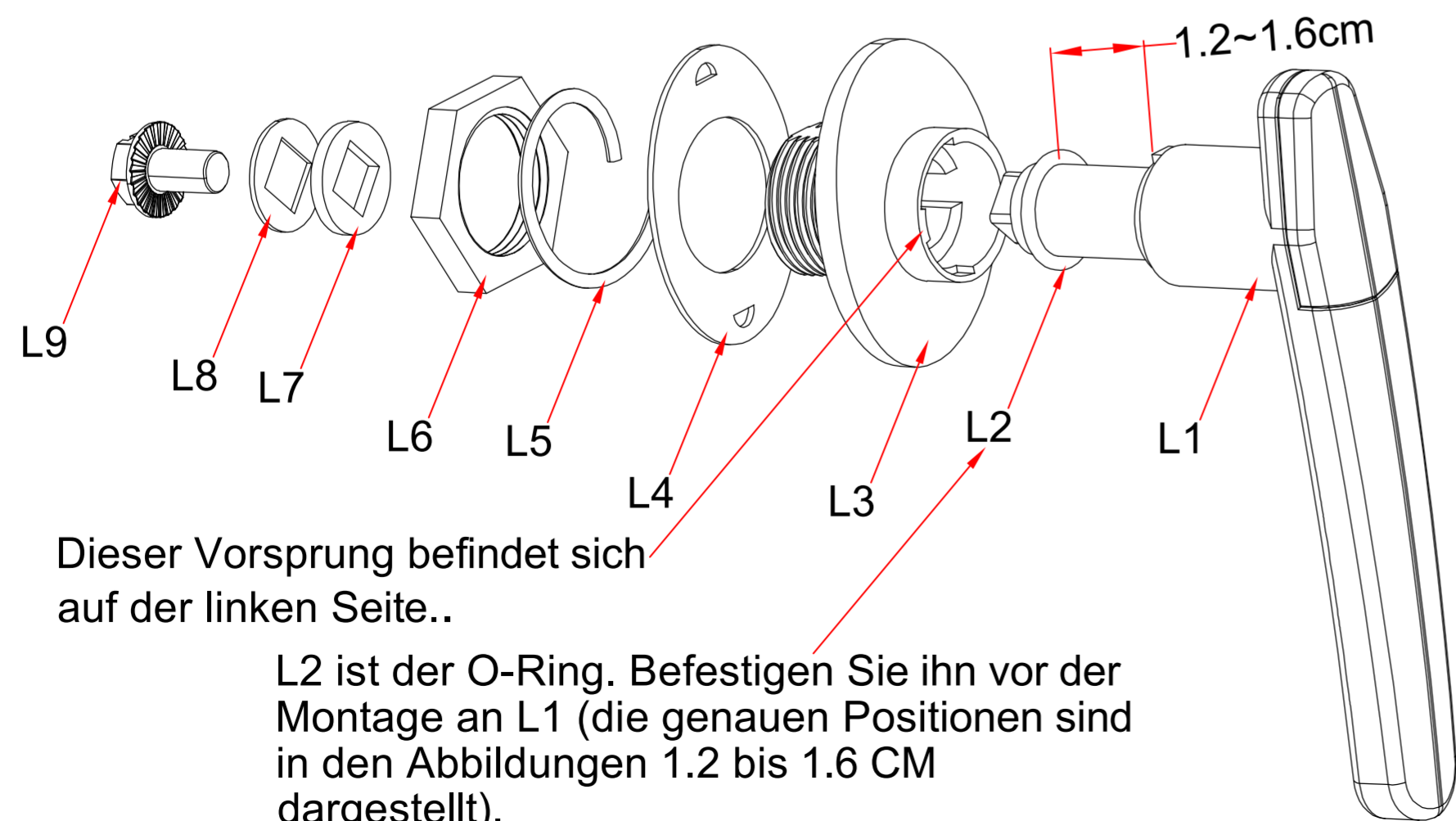

Dieser Vorsprung befindet sich auf der linken Seite..

L2 ist der O-Ring. Befestigen Sie ihn vor der Montage an L1 (die genauen Positionen sind in den Abbildungen 1.2 bis 1.6 CM dargestellt).

(L1, L2, L3 und L4 sind bereits montiert.)

Schritt24

ITEM	Qty
G	1
Y	3
V	6

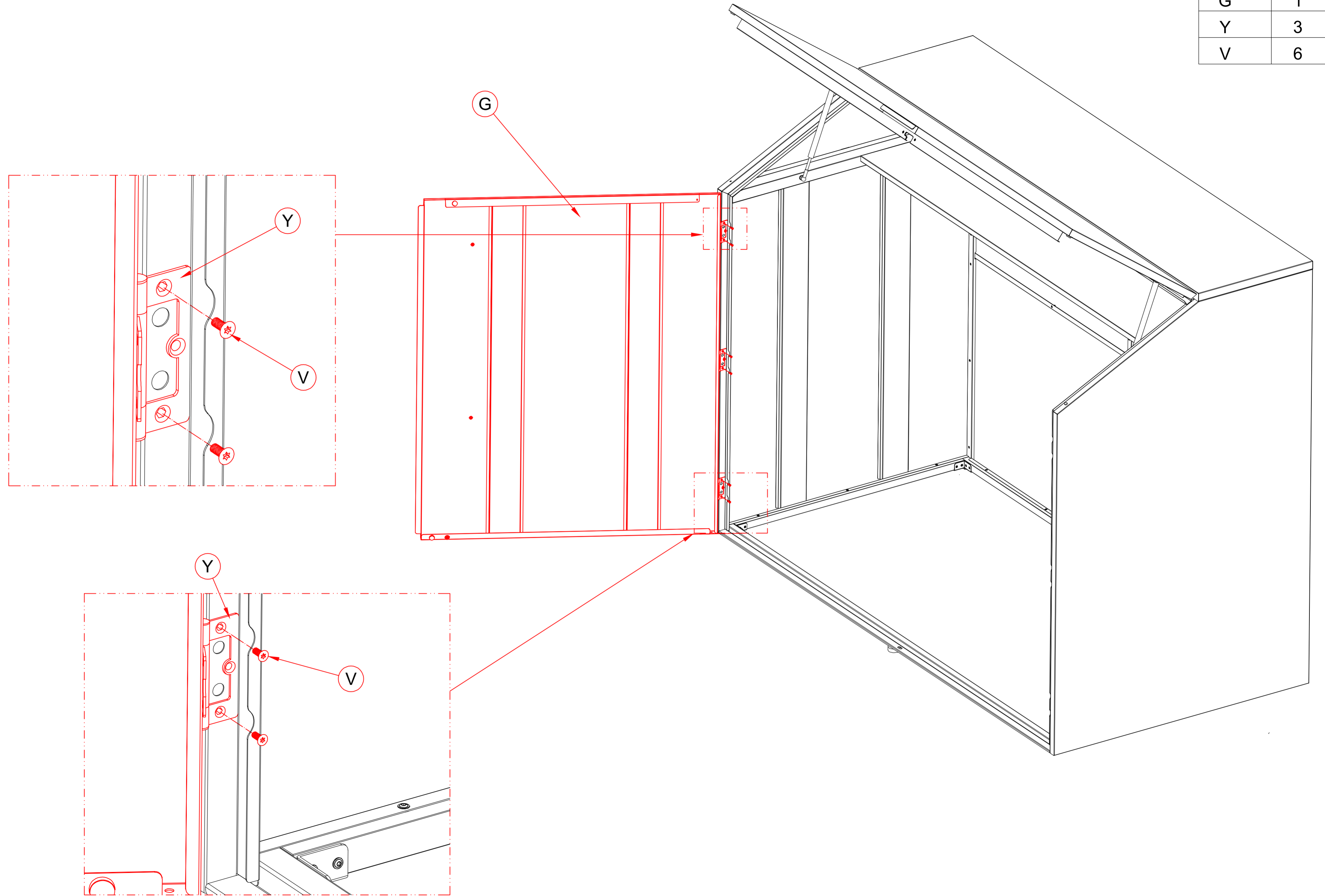

Schritt25

ITEM	Qty
H	1
Y	3
V	6

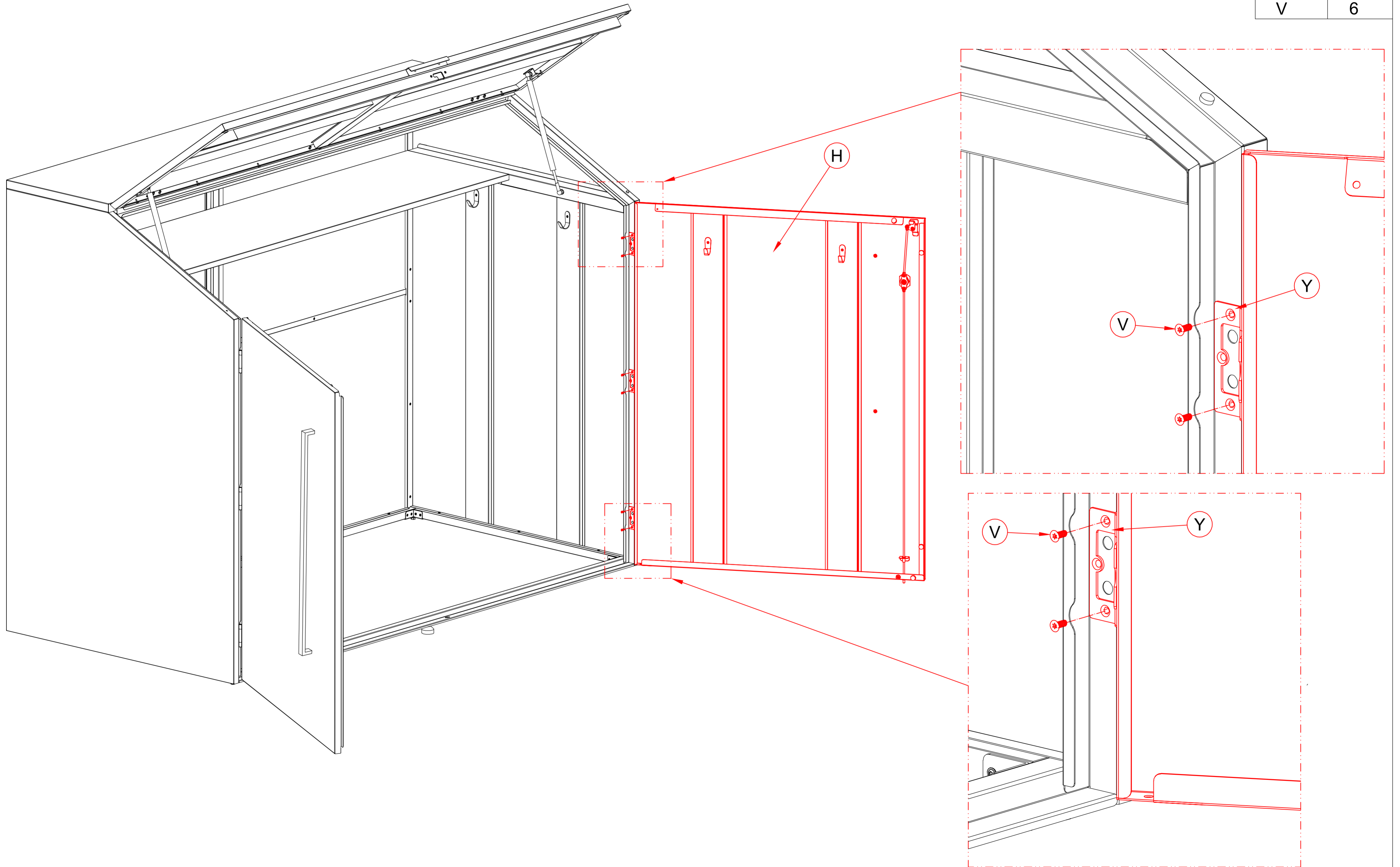

Schritt26

ITEM	Qty
7	2

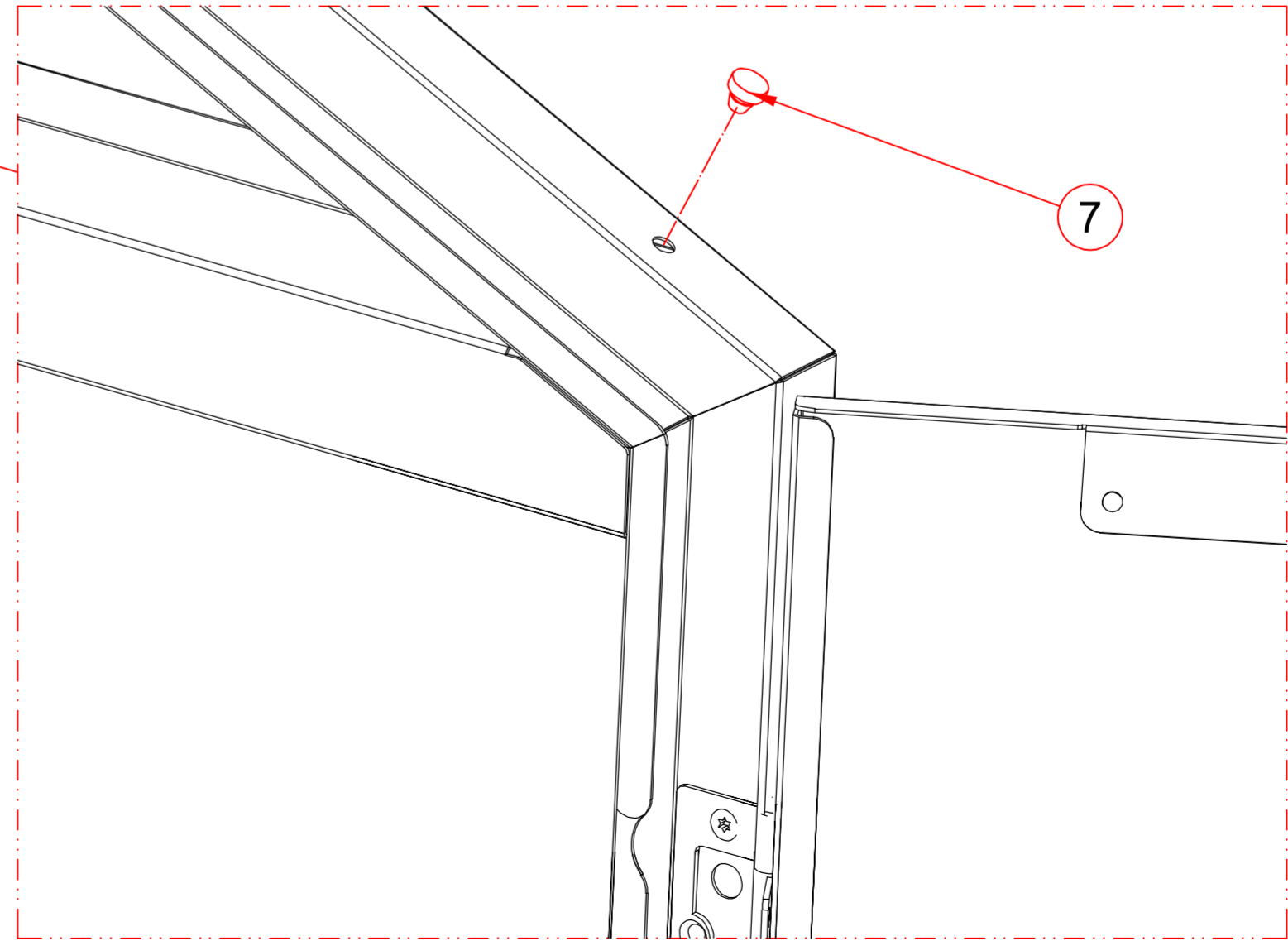
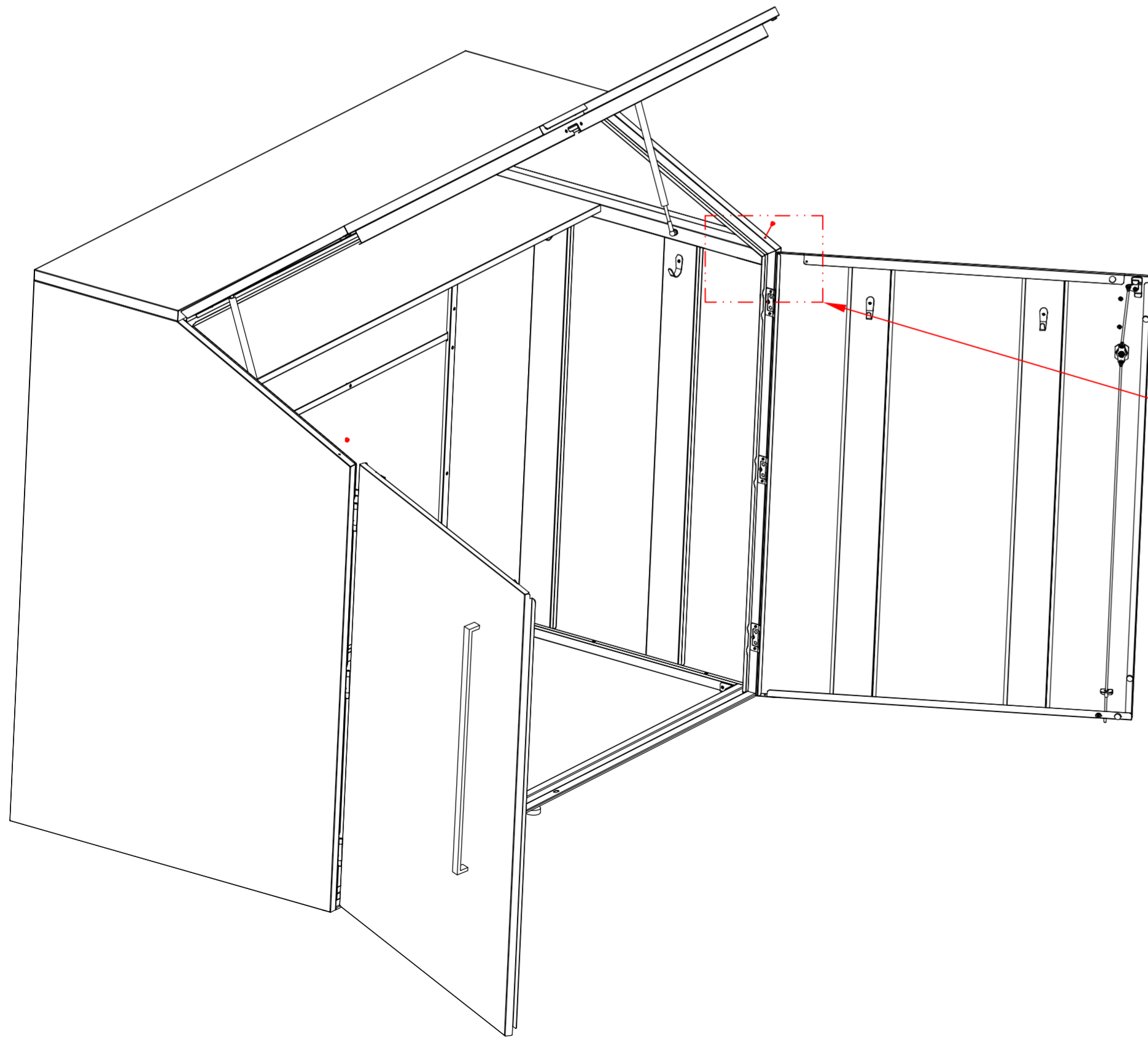
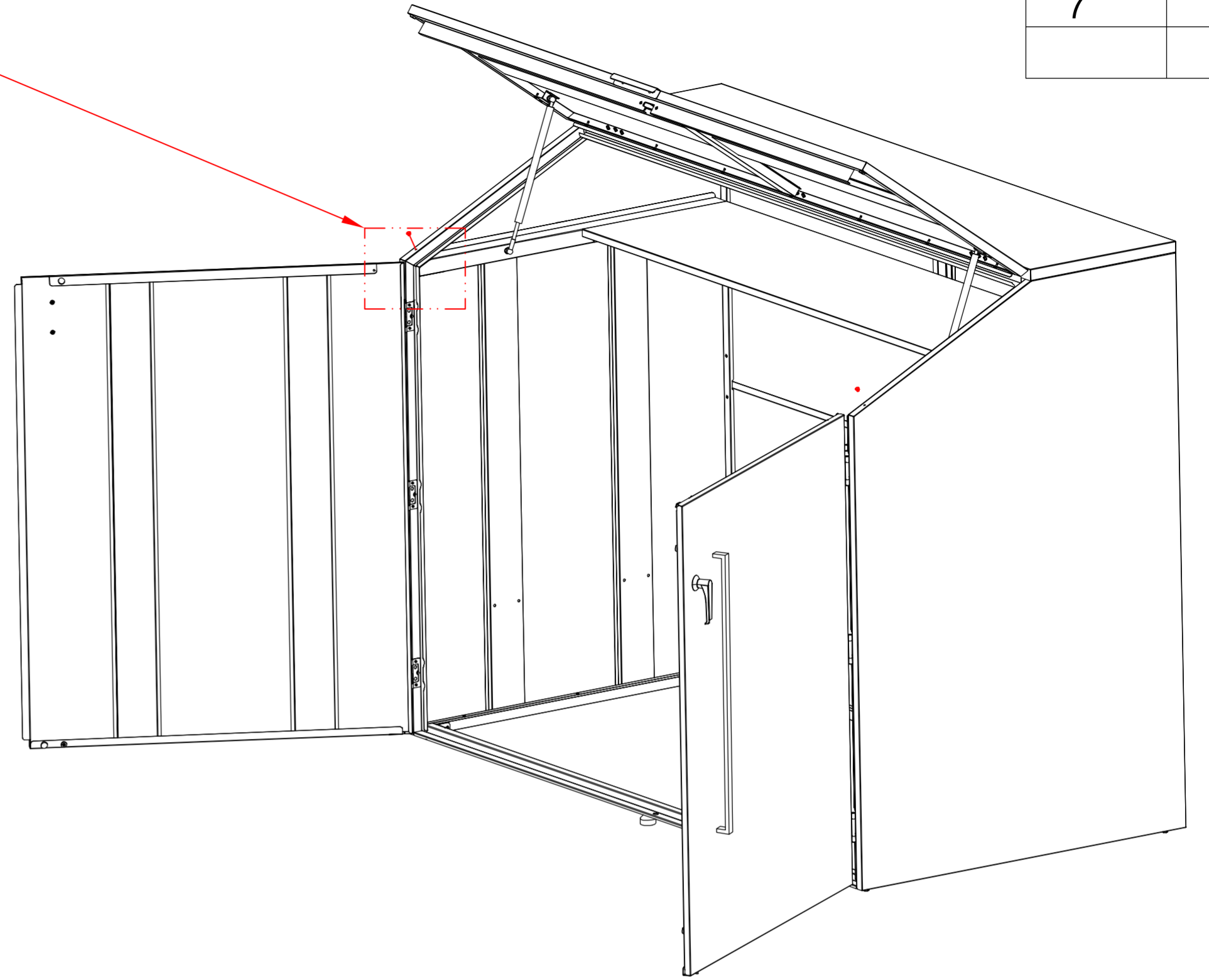
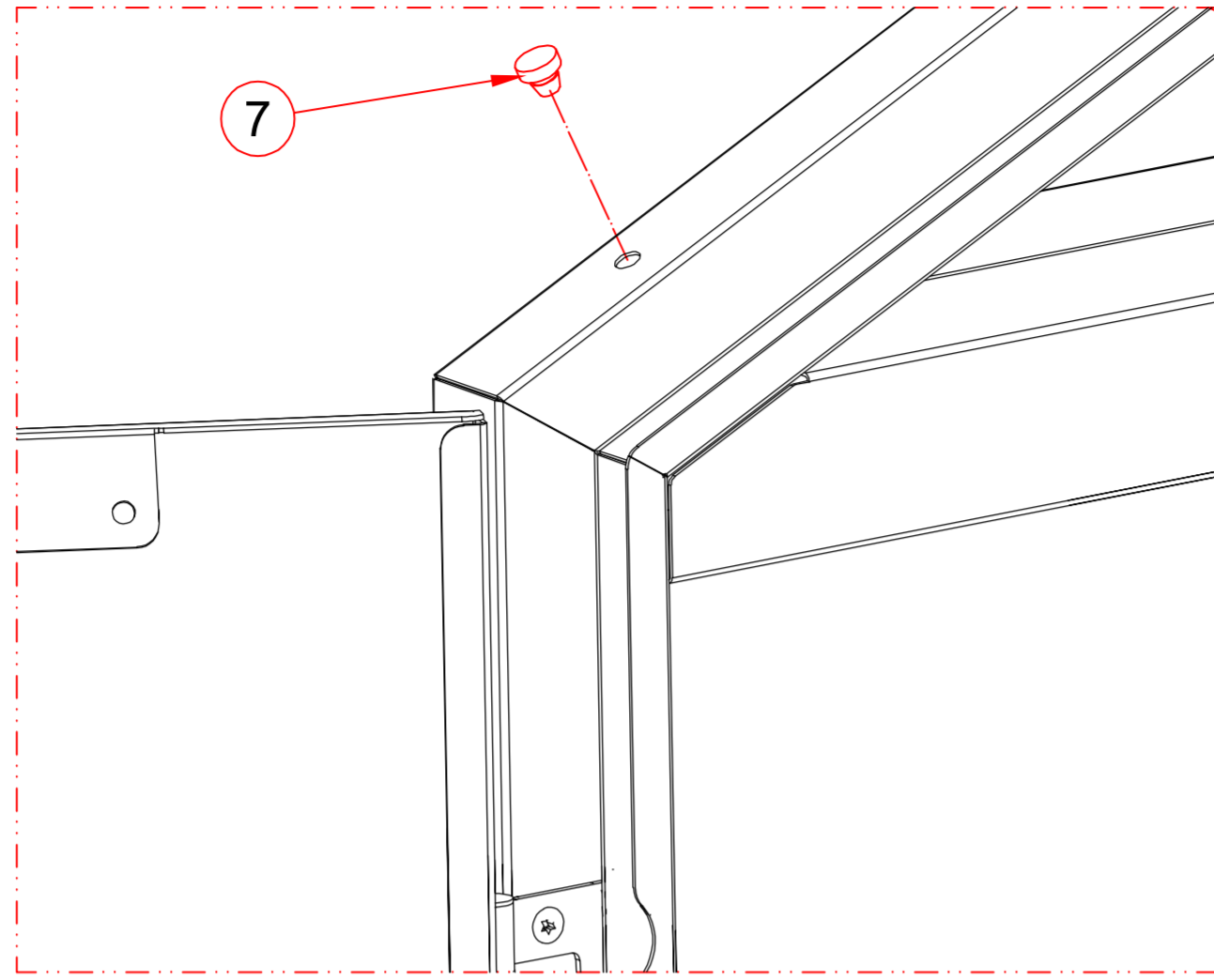

Schritt27

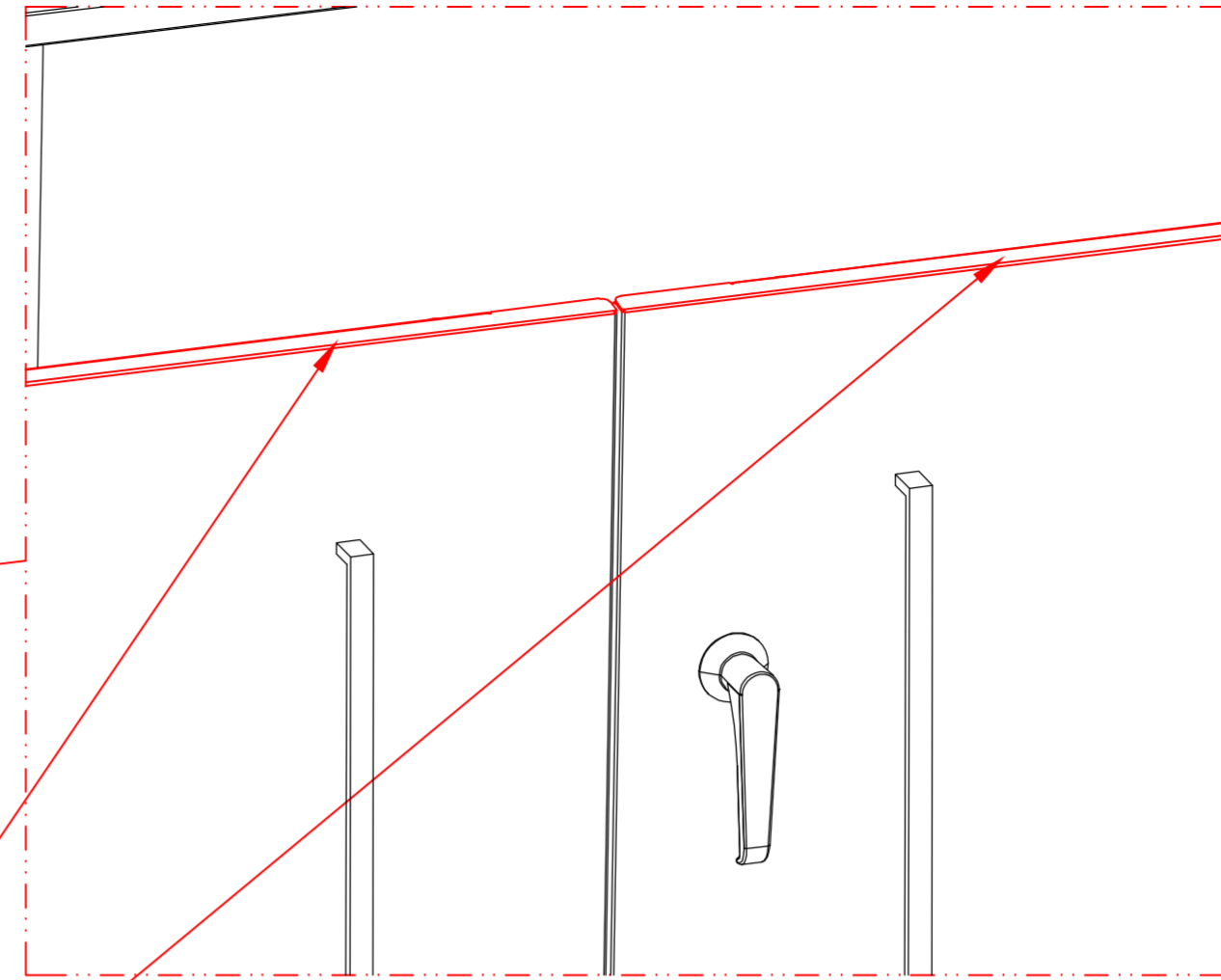
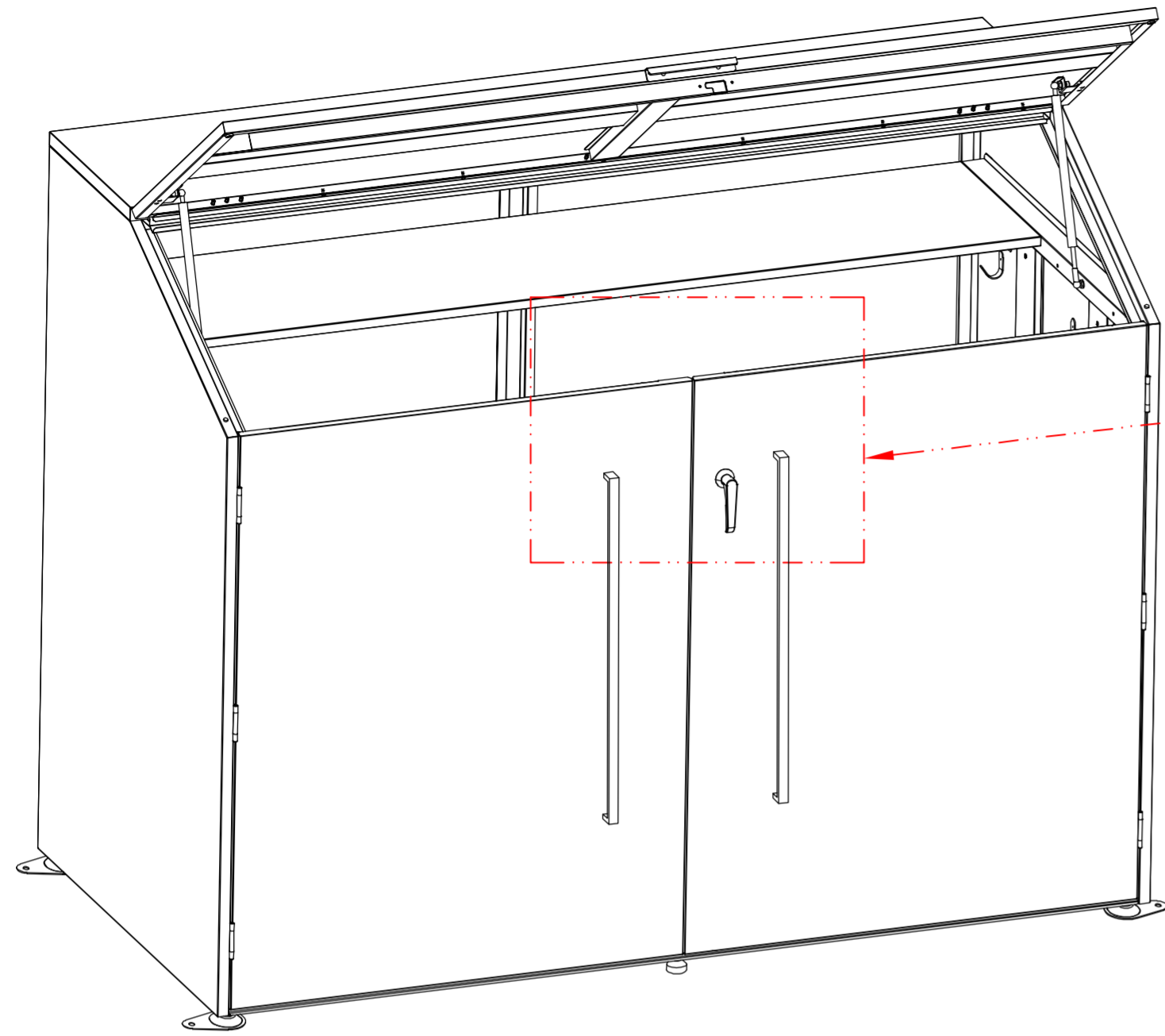

Die Oberkante der Tür muss vollkommen waagrecht sein. Wenn sie nicht parallel ist, justieren Sie vorsichtig die fünf Fußpolster darunter, bis alle Türen reibungslos öffnen und schließen.

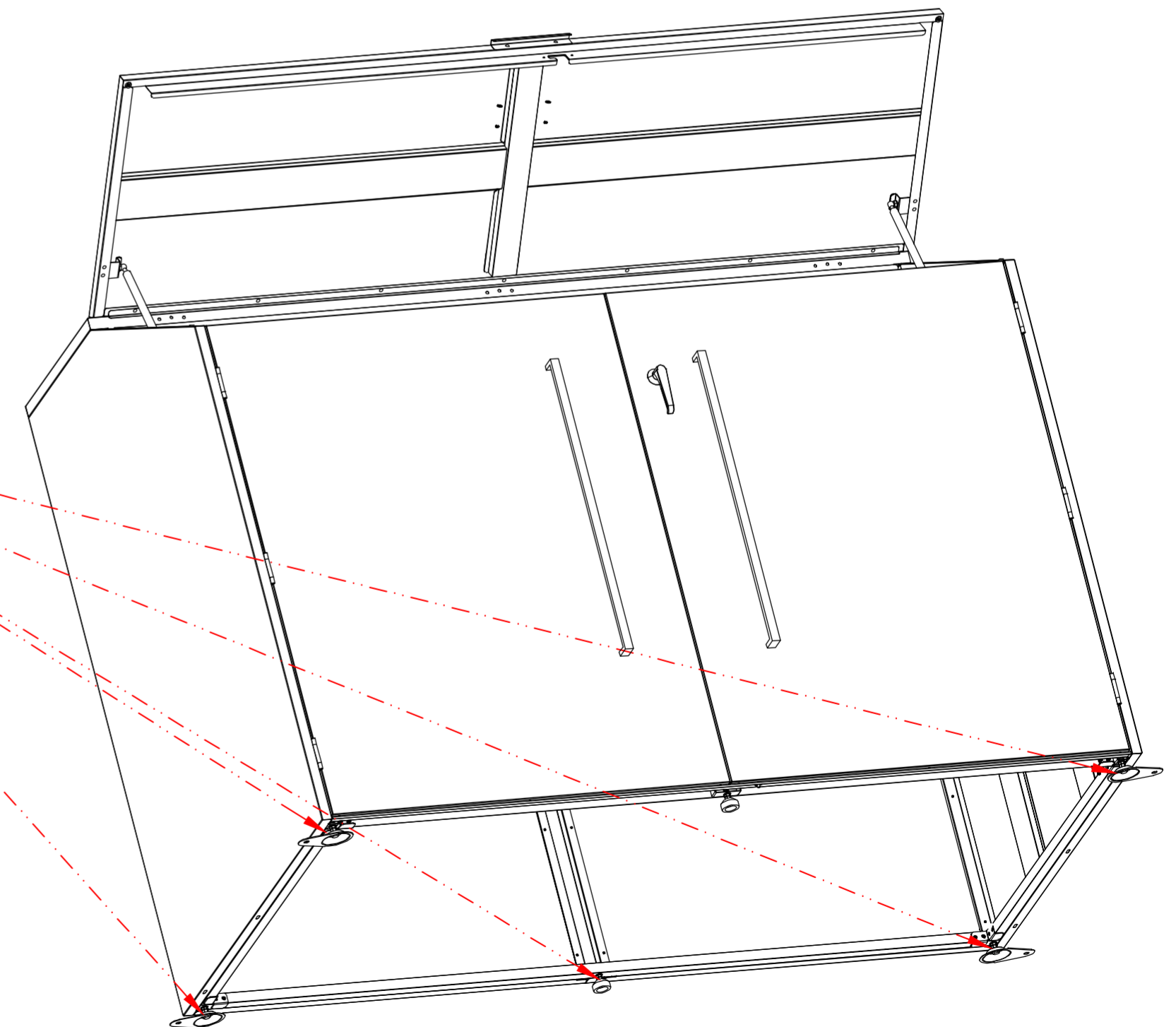
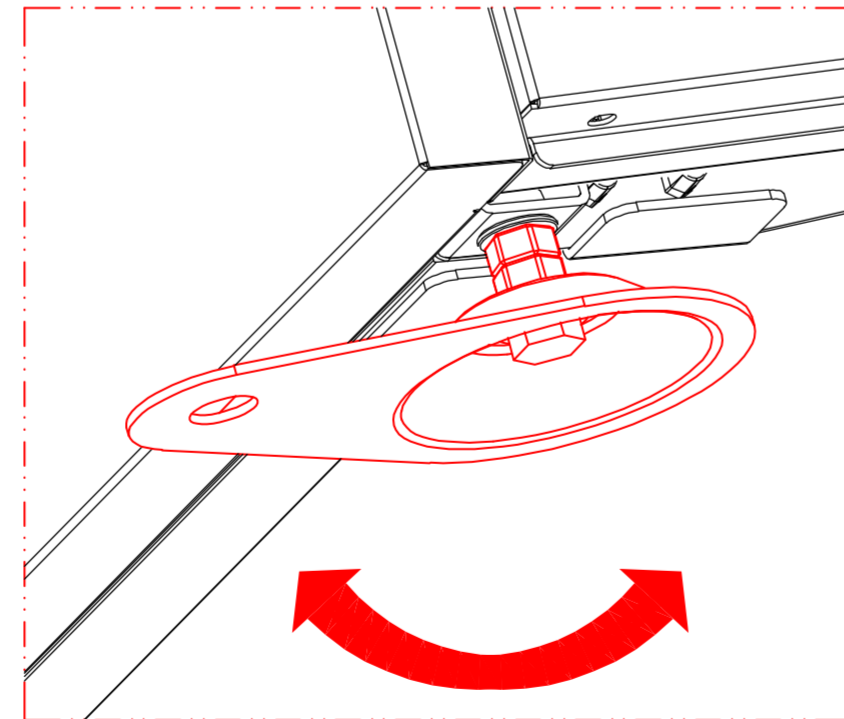
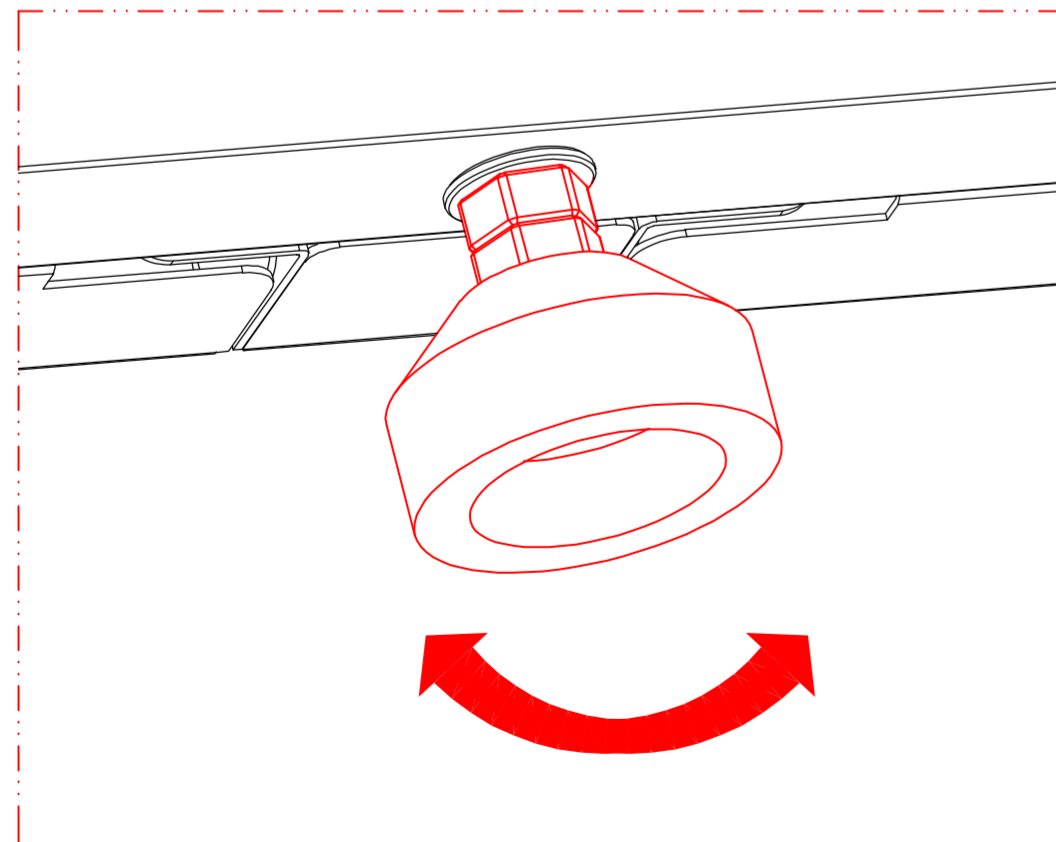

Schritt28

ITEM	Qty
16	4
17	4
18	4

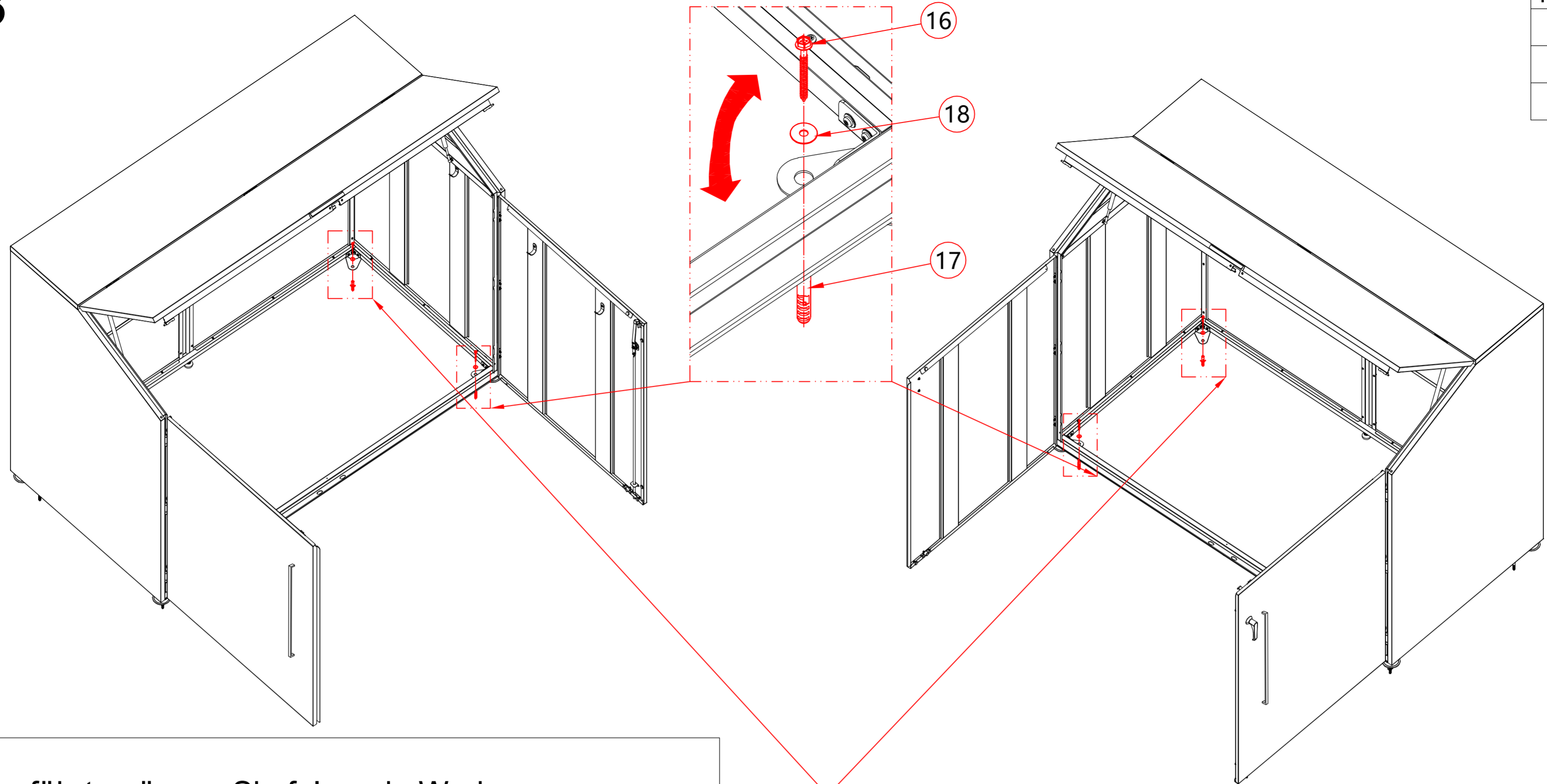

HINWEIS:

Wie unten aufgeführt, müssen Sie folgende Werkzeuge selbst bereitstellen:

- 1, Schlagbohrmaschine;
- 2, Bohrer Ø8,0 mm;
- 3, Kreuzschlitz-Elektroschrauber.

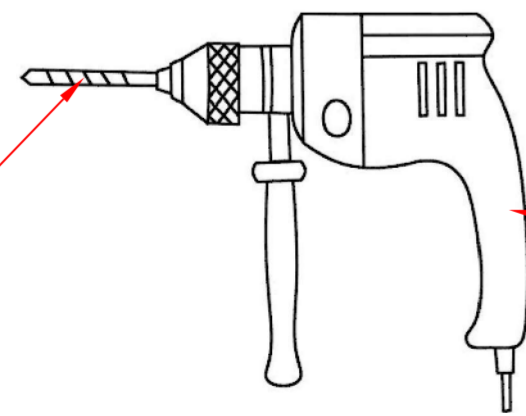

Schlagbohrmaschine

Bohrer Ø8,0 mm

Kreuzschlitz-Elektroschrauber

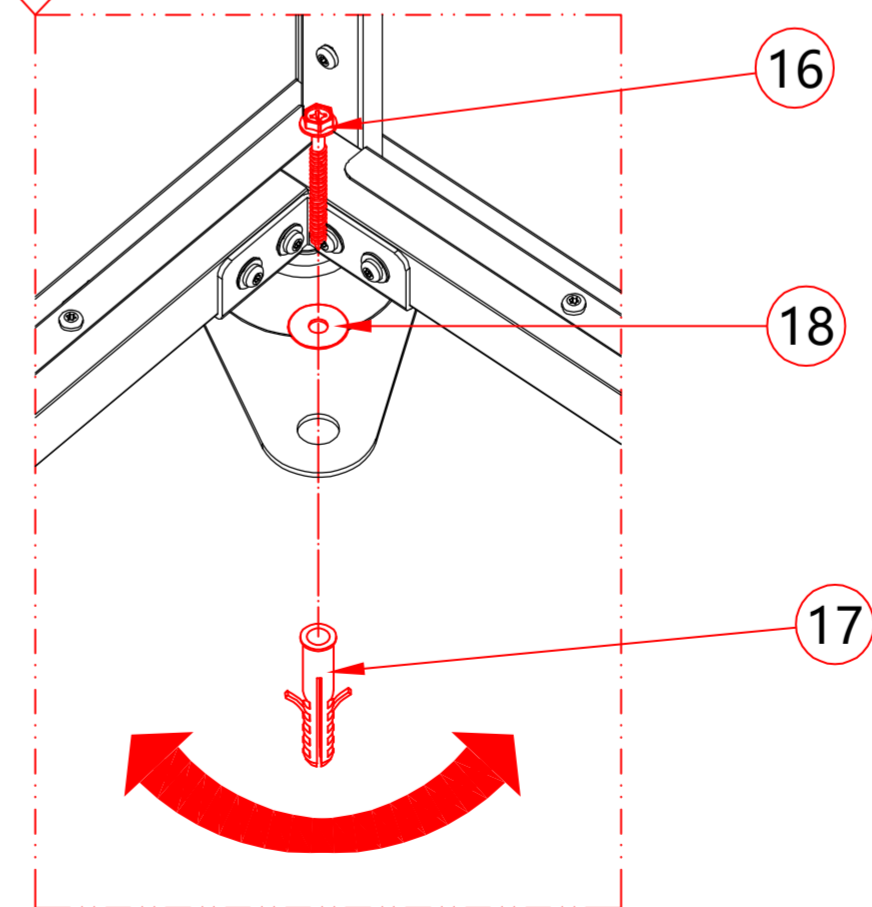
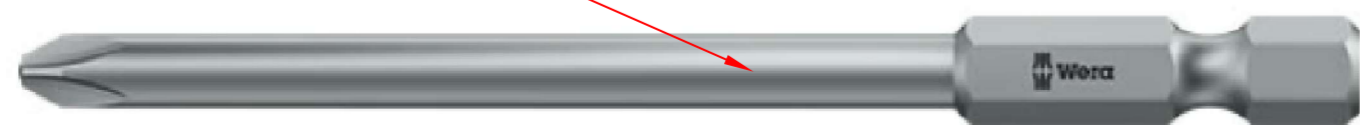

Schritt29

ITEM	Qty
20	1
21	1
22	1

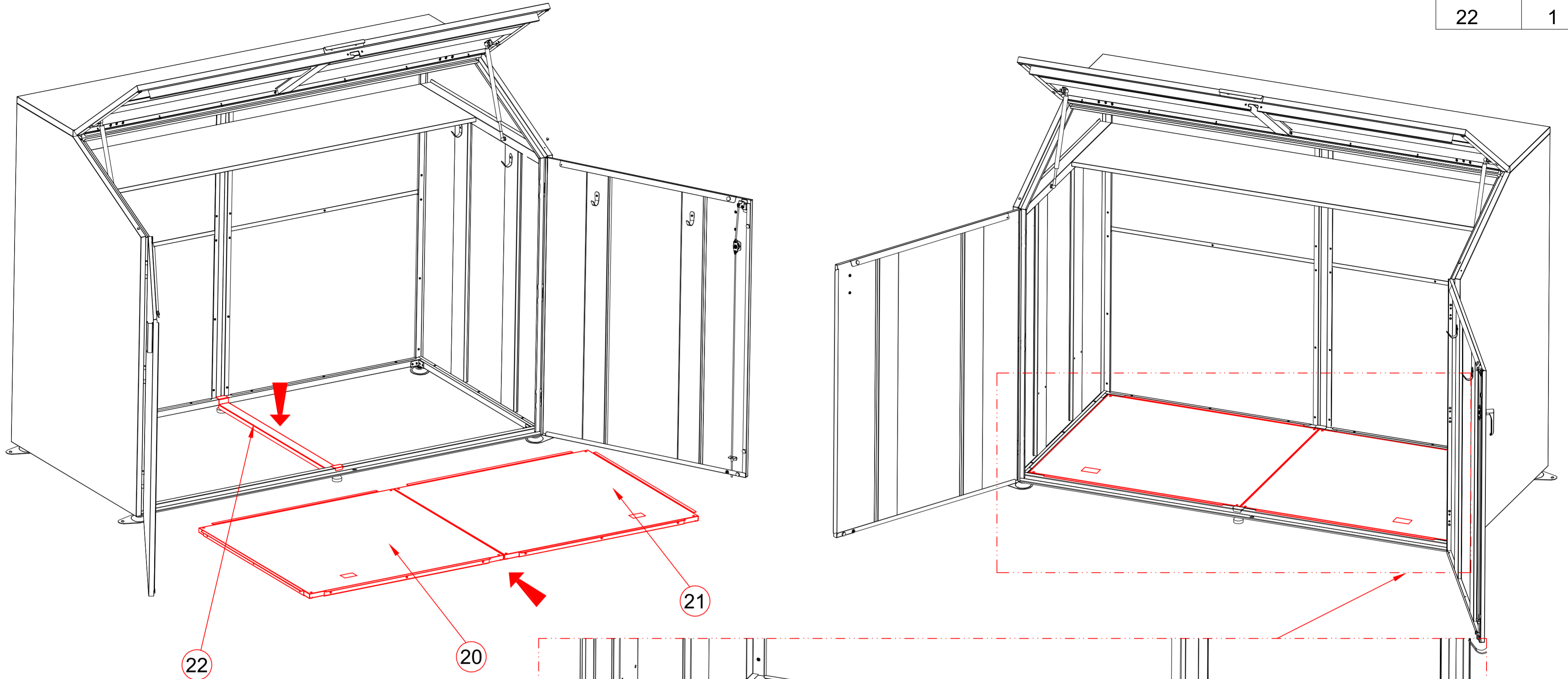

ANMERKUNG:

- 1:
Wenn der Mechanismus der Grundplatte nicht benötigt wird, ignorieren Sie bitte diesen Schritt.
- 2:
Die durchschnittliche Tragfähigkeit der Grundplatte darf 150 kg nicht überschreiten, während die Tragfähigkeit eines einzelnen Gegenstandes 50 kg nicht überschreiten darf.

